Olympus

1960

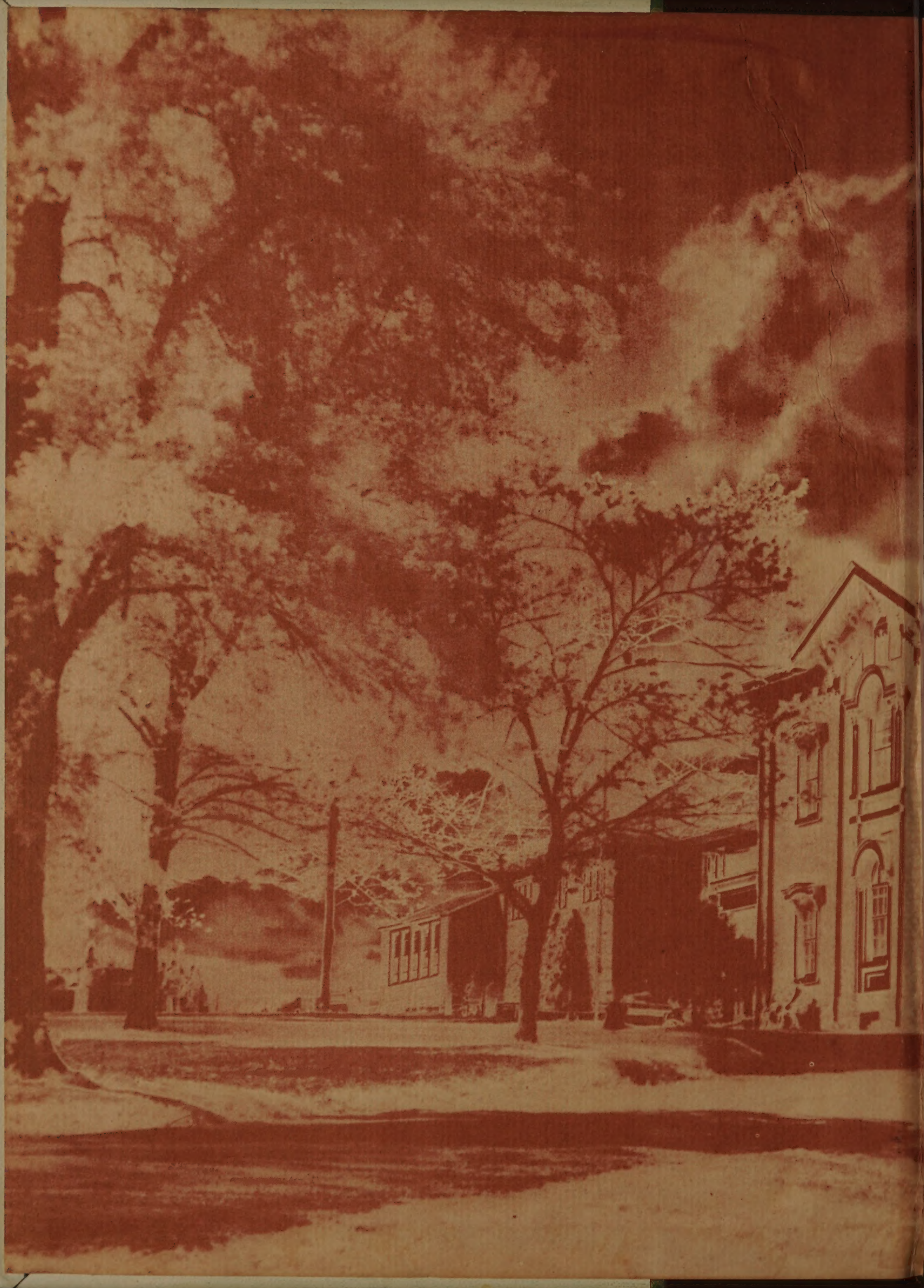

Carl Hippler Jr.
Box 105
Wolfdale, Penna.

Trinity High School
Home Room 4.

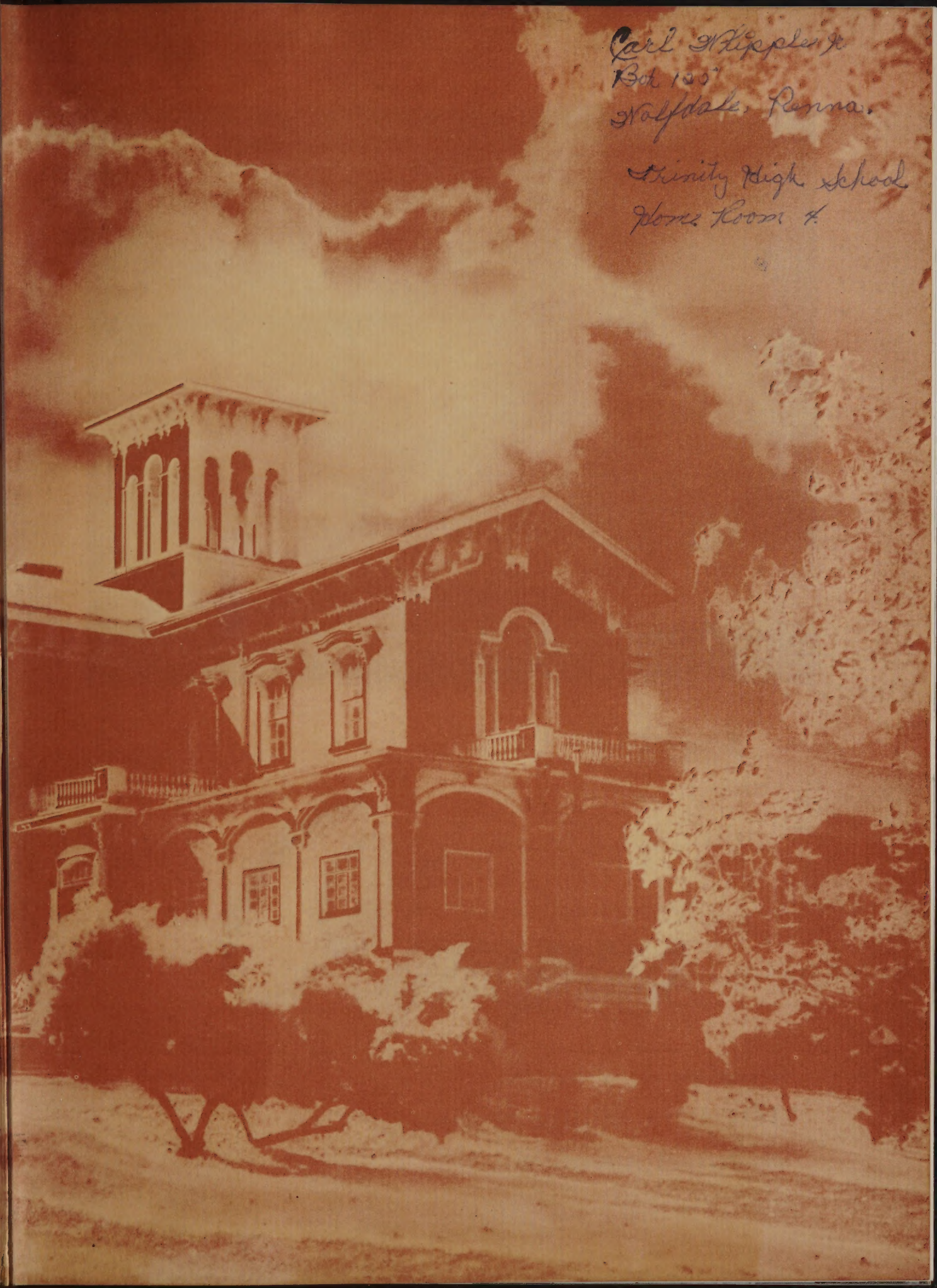

1960

Olympus

published by the students of

TRINITY HIGH SCHOOL

Washington, Pennsylvania

FOREWORD

We have aimed at capturing for you, in words and pictures, a very special year. The school year 1959 - 1960. A year which for some of you may have been the first, for others, the last, but for all of you will prove one of the most enjoyable and rewarding of your lives.

It is our hope that in the following pages you will find a pleasant presentation of this year; and that in time to come, as you turn these pages, remembering, you will find a feeling of satisfaction and pride in knowing that you are a part of Trinity High.

The Editors

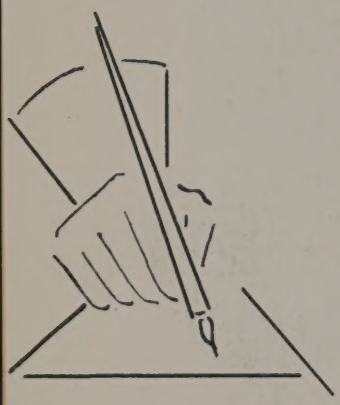

DEDICATION

In appreciation for interest and earnestness in teaching, the 1960 Olympus Staff wishes to give recognition to someone who is held in high regard by every student at Trinity High School. Therefore with admiration for her friendly cooperation, patience, and ability to inspire enthusiasm in her pupils, we respectfully dedicate this Olympus to Mrs. Margaret Wiley.

CONTENTS

Classes 18

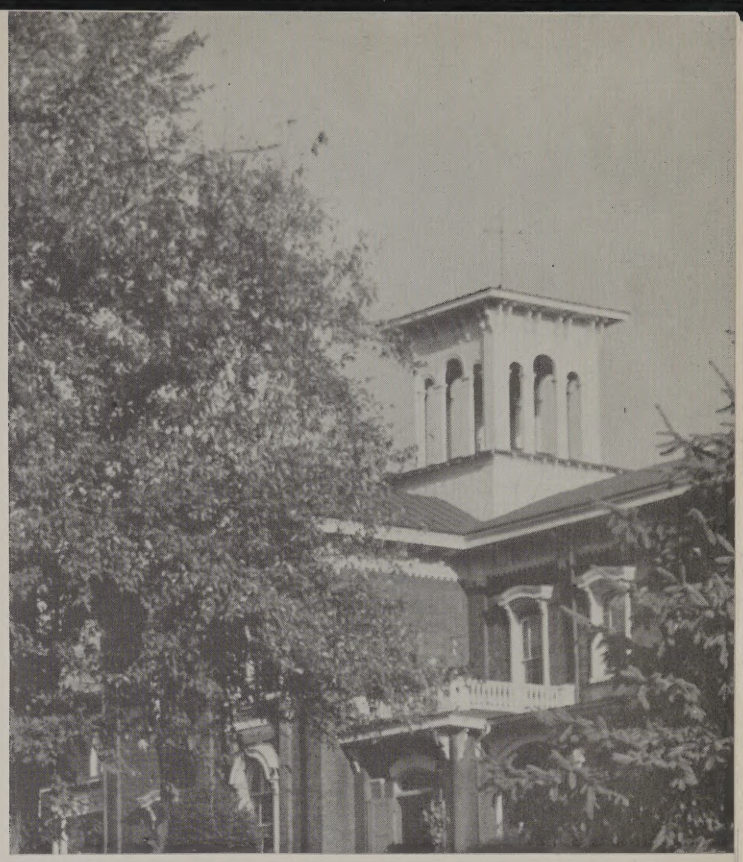

Administration 6

Activities 76

Athletics 118

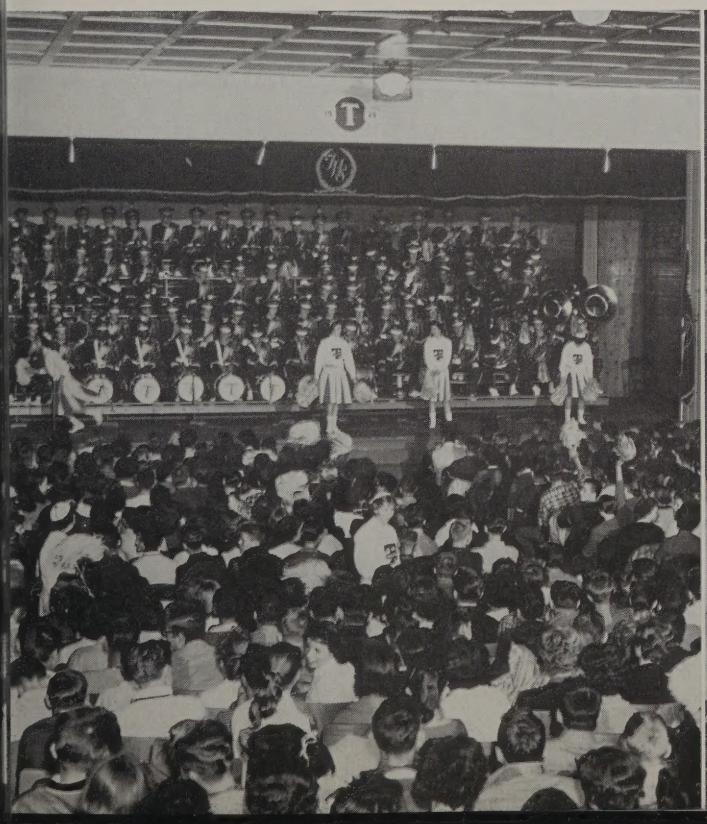

ADMINISTRATION

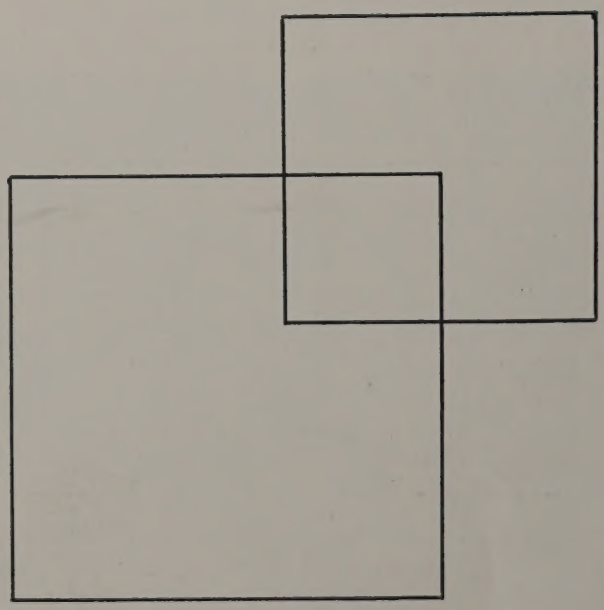

Board of Educaton

Greetings, as you are bringing to a close the first period of your secondary education — a privilege of which this class has taken advantage — an accomplishment well done. The Board of Education of Trinity High School wishes you happiness and success the remaining days of your life. Success, the goal we all hope to gain, is not measured in monetary value only, but is measured by our talents, thought and contribution to the welfare of others.

S. Reed Haney, *President*

Reed Haney
South Strabane
President

Anthony Romano
Canton
Vice President

Hagan Guthrie
North Franklin
Secretary

Willis Ramsey
Amwell
Treasurer

Martin Abajace
Canton

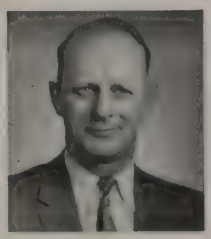

Loren Carl
Canton

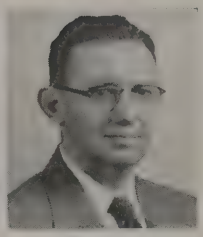

Charles Clark
North Franklin

Wylie Courson
North Franklin

Jonathan Day
Amwell

John Frazee
Amwell

Edwin Gaul
South Strabane

Harold Haas
Canton

Martin Hallam
Amwell

William Heatly
North Franklin

Alvin Kenney
South Strabane

Stanley McWreath
South Strabane

Carl Riggle
North Franklin

Stanley Shook
Canton

John Smith
Canton

Margaret Ulery
Canton

George Warrick
South Strabane

Ralph Wiley
Amwell

Mrs. Christman
Secretary to Mr. John

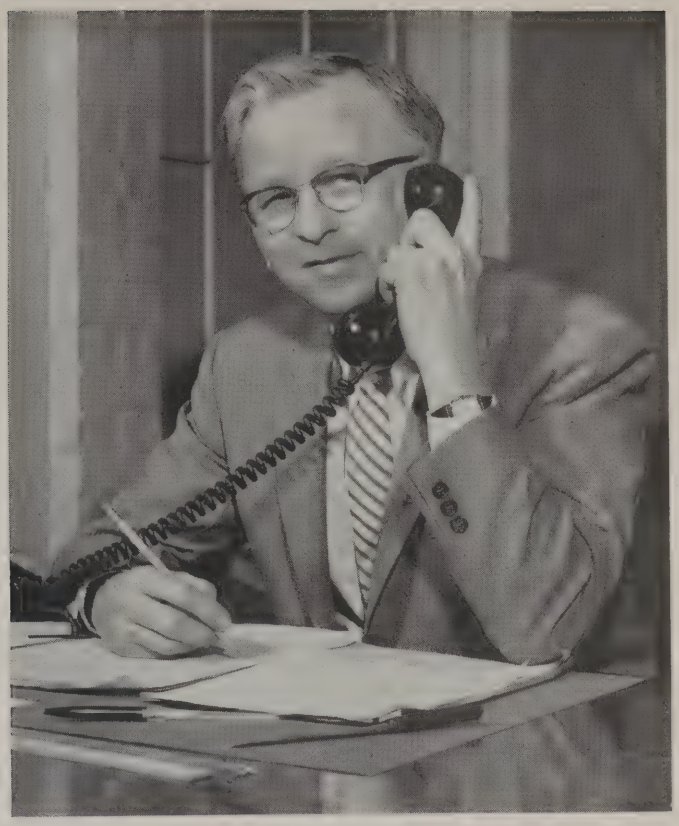

J. ARLEIGH JOHN ***Supervising Principal***

Washington and Jefferson College, B.S.; Washington and Jefferson College, M.A.; University of Pittsburgh, M.Ed.

A thing seriously pursued affords true enjoyment.

Supervising Principal

Congratulations to the Class of 1960 and to the Olympus staff. Your high school years have brought to you many and varied experiences. Your teachers have watched you grow and mature and will follow your beyond-high-school activities with pride and pleasure.

This yearbook is a record of your achievements, your hopes and your aspirations. Your Olympus staff has tried to picture and record moments which will always be cherished.

It is my hope that this yearbook, indicative of your many achievements during the past four years, will remind you of Trinity High School. Our best wishes for success and happiness go with you.

J. Arleigh John

Principal

JAMES R. CLARK ***Principal***

Juniata College, B.S.; University of Pittsburgh, M. Ed.

Our deeds determine us as much as we determine our deeds.

I wish to thank all members of the Olympus Staff for this very important work you have done in recording the 1959-60 year at Trinity High School.

I congratulate the Trinity High School Class of 1960. I feel sure that most of you can always look back with pride and pleasure on your achievements. You have observed and exemplified the "Spirit of Trinity"; you have experienced honesty, loyalty, fairplay, and the highest degree of cooperation in earning the many successes you have enjoyed. You have been surrounded by wonderful teachers and students who have created a very wholesome and valuable influence upon you. I am sure these four years have enriched your lives and will continue to play a most important role in your future.

I wish the best of everything to all members of the Class of 1960.

James R. Clark

Miss Bocheck

Secretary to Administration

Assistant Principal

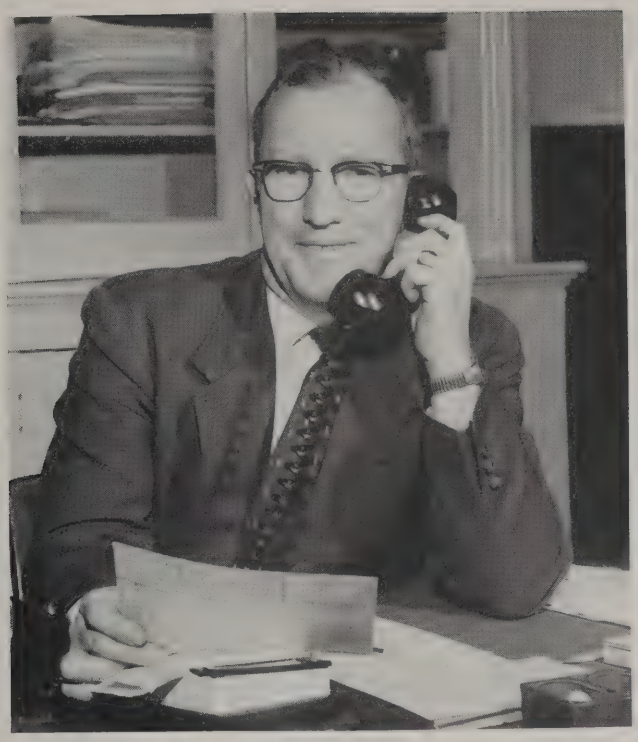

NORMAN ALLISON ***Assistant Principal***

Faculty Manager; Washington and Jefferson College, B.S.; University of Pittsburgh, M. Ed.

Certainty breeds success.

Into tomorrow's world, an era of astronauts and Pioneer V, you, the class of 1960, are advancing. May your background at Trinity help you meet the challenges you face in the exciting future. We at Trinity have enjoyed your stay with us and it is with regret that we bid farewell to such an outstanding class.

Norman Allison

Miss Verner
Secretary to Administration

M. ALEXY
G. ALLISON
E. AULD
M. BAUSCH

Faculty

Marie N. Alexy
Bethany College, A.B.; University of Pittsburgh, M.Ed.; Advisor to Freshman Y-Teens; Assistant Director of May Day; Guidance Counselor.
Wisdom and goodness are twin born.

Garnet D. Allison
Slippery Rock State Teachers College, University of Pittsburgh, A.B.; Graduate work: Washington and Jefferson College; Olympus Staff; World Culture; Pennsylvania History.
Kindness is wisdom.

Emily M. Auld
University of Pittsburgh, B.S.; Graduate work: Washington and Jefferson College; Senior English.
Literature is an avenue to glory.

Miles Bausch
Indiana State Teachers College, B. S.; Bookkeeping and Typing II.
Economy is a great revenue.

Irvin Behanna
Trinity High School; Supervisor of Buildings and Grounds.
The labourer is worthy of his reward.

Lee Brewer
Rostraver High School; Assistant Superintendent of Grounds.
Taste the joy that springs from labor.

Lenore M. Bristor
Temple University; Cafeteria Management.
A cheerful cook makes a dish a feast.

Philip Cavanaugh
Indiana State Teachers College, B.F.A.; Columbia University, M.F.A.; Vocal Instructor.
There is no truer truth obtainable by man, than comes of music.

William Clark
Bucknell University; Pennsylvania State University, B.S.; Agriculture; General Science.
Learning is a kind of natural food for the mind.

John N. Crosbie
Pennsylvania State University, B. S.; Graduate work: University of Pittsburgh; Advisor to Future Farmers of America; Agriculture.
Progress is the law of life.

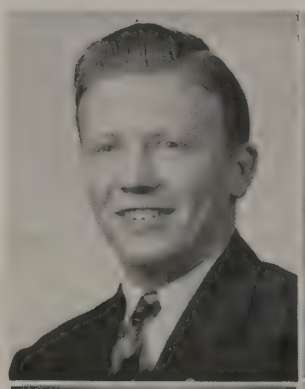

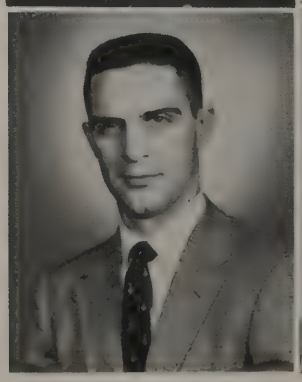

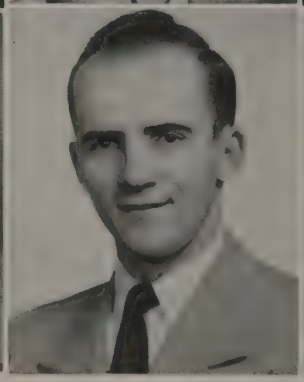

I. BEHANNA
P. CAVANAUGH

L. BREWER
W. CLARK

L. BRISTOR
J. CROSBIE

Faculty

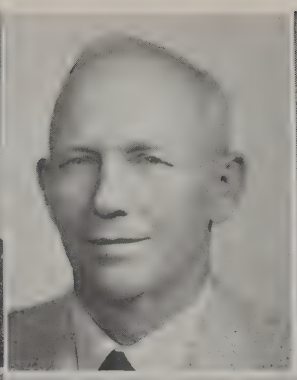
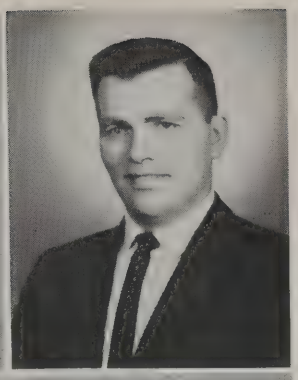

T. DAVIES
B. DUNN

M. DECKER
J. FERRALLI

S. DUBELLE
W. GOOD

C. HALLAM
P. HERSCHELL
H. HOOTMAN
F. HUFFMAN

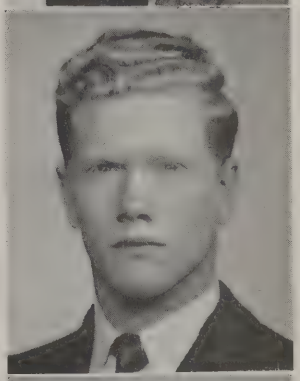

Thomas Davies

Waynesburg College, B. A.; Graduate work: Kent State University, Duquesne University; Assistant Football Coach, Basketball Coach; Advisor to Freshman Class; Driver Training.

So much one man can do.

Milton T. Decker

Waynesburg College, B.S.; Graduate work: Pennsylvania State University, California State Teachers College; Physical Education, Pennsylvania History.

They are never alone that are accompanied.

Stanley T. Dubelle

Franklin and Marshall College, A.B.; Graduate work: California State Teachers College; Reserve Fooball Coach; Head Wrestling Coach; Senior Class Advisor; French I and II, American History.

The hand that follows intellect can achieve.

Beverly J. Dunn

Washington Seminary Junior College; Slippery Rock State Teachers College, B.S.: Graduate work: University of Pittsburgh, Washington and Jefferson College; Co-Advisor Junior Y-Teens; Director of Junior and Senior Class Plays; Advisor to Cheerleaders; Advisor to Go-To-College Club; Advisor to Junior Class; English.

The day is short the work is much.

Jennie M. Ferralli

Washington Seminary Junior College; Chatham College, A.B.; Graduate work: Pennsylvania State University, University of Pittsburgh, M. Ed.; Olympus Staff; Advisor to Senior Class, Advisor to Trinity Historians; American History, Problems of Democracy.

Style is the dress of thought.

William Good

Carnegie Institute of Technology, B.F. A.; Carnegie Institute of Technology, M F.A.; Instrumental Music.

Music is in all growing things.

Cleon S. Hallam

Washington and Jefferson College, A.B.; Graduate work: Washington and Jefferson College, M.A., University of Pittsburgh; Advisor to Olympus Staff; Problems of Democracy; Latin.

Instruction enlarges the natural power of the mind.

Paul Herschell

Trinity High School; Assistant Supervisor of Buildings and Grounds.

From labor there shall come forth rest.

H. Floyd Hootman

Washington and Jefferson College, B.S.; Graduate work: Washington and Jefferson College, University of Pittsburgh; Visual Education; Physics.

For science is like virtue, its own exceeding great reward.

Frances B. Huffman

Indiana State Teachers College, B.S.; Graduate work: Waynesburg College, University of Pittsburgh, M.Ed.; Commercial Club; Olympus Staff; Shorthand; Typing.

Thought once awakened does not again slumber.

Faculty

E. IAMS
J. JACKSON
J. LOWRY
M. MANSBERGER

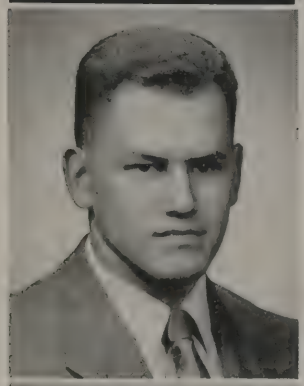

W. McCANDLESS
M. MONINGER

H. McCARRELL
V. MORTON

W. MITCHELL
R. MYERS

Elsie Iams

South Western State Teachers College; University of Pittsburgh, A.B.; Advanced Mathematics; Solid Geometry; General Math; General Science.

Sow a thought and reap an act.

Jean M. Jackson

Indiana State Teachers College, B.S.; Graduate work: University of Pittsburgh; Advisor to Senior Y-Teens; Freshman F.H.A.; Home Economics.

There is an inmost center in us all where truth abides in fulness.

John G. Lowry

Washington and Jefferson College; Pennsylvania State University, B.S.; Graduate work: University of Pittsburgh; Senior Science; General Science.

Science is organized knowledge.

Mary F. Mansbarger

Waynesburg College, A.B.; Plane Geometry; Consumer Mathematics.

Every why hath a wherefore.

William McCandless

Slippery Rock State Teachers College, B.S.; Head Football Coach, World Geography, General Mathematics.

You get out of life what you put into it.

Helene McCarrell

Waynesburg College, A.B.; Girls Physical Education; Advisor to Freshman Class; General Science.

Action is eloquence.

Wilma S. Mitchell

Waynesburg College, A.B.; Graduate work: Washington and Jefferson College, University of Pittsburgh; English X; Intermediate Algebra.

Virtue and sense are one.

Martha E. Moninger

Chatham College; University of Pittsburgh, A.B.; Graduate work: Washington and Jefferson College, Carnegie Institute of Technology, Duquesne University, M.Ed. L.S.; Advisor to Librarians Club; Library Science, Library.

That is a good book which is opened with expectation and closed with profit.

Virginia R. Morton

Canonsburg Hospital, R.N.; California State Teachers College, B.S.; University of Pittsburgh; Nurses' Club; Nurse.

Health and cheerfulness mutually beget each other.

Ruth A. Myers

Muskingum College, A.B.; Graduate work: Muskingum College, University of Pittsburgh, M.Ed.; May Day Director, English, Biology.

Patience is the art of hoping.

Myra Patterson
Indiana State Teachers College, B. S.; Ushers Club; Art.
Art is the right hand of nature.

Richard Phelan
Pennsylvania State University, B. S.; Chemistry.
Necessity is the mother of invention.

Barbara Primozic
Indiana State Teachers College, B. S.; Graduate work: University of Pittsburgh; Co-Advisor to Junior Y-Teens; Shorthand, Typing; Business English.
Heaven will make strong the hand as the true heart.

Henry Reihner
Waynesburg College, B S.; Football Equipment Manager; Assistant Wrestling Coach; Baseball Coach; General Business Training; Civics; Business Filing.
The most manifest sign of wisdom is continual cheerfulness.

Ross Resciniti
Washington and Jefferson College, B.S.; University of Pittsburgh, M Ed.; Co-Advisor to Future Teachers Club; Guidance Counselor; School Treasurer; Freshman Basketball Coach.
Counsel and conversation are a second education.

Lillian L. Smith
Westminster College, B.S.; Graduate work; Washington and Jefferson College; Co-Advisor to Future Teachers Club; Algebra.
Experience teaches.

Vincent Sonson
Washington and Jefferson, A. B.; University of Pittsburgh; Assistant Football Coach; Assistant Basketball Coach; World History; English IX.
The secret of success is firmness of purpose.

Margaret C. Spriggs
Geneva College, A.B.; Graduate work: Pennsylvania State University; University of Pittsburgh, M.Ed.; Advisor to Latin Club; Sophomore Class Advisor; Latin.
Ipsa quidem pretium virtue sibi.
(Virtue indeed its own reward.)

Dorothy Sten
Washington Seminary Junior College; Pennsylvania State University, B. S.; Graduate work: Pennsylvania State University, University of Pittsburgh; Advisor to Future Homemakers of America; Advisor to Sophomore Y-Teens; Home Economics.
Friendship is a sheltering tree.

John E. Syrek
Canterbury College, B.S.; Advisor to Senior Hi-Y; Advisor to Sophomore Class; Assistant Football and Baseball Coach; Driver Training.
Nothing great was ever achieved without enthusiasm.

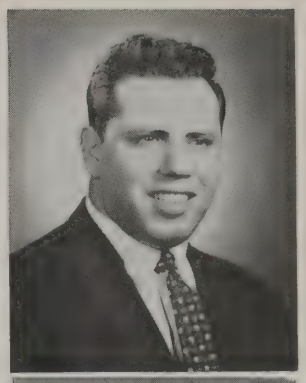

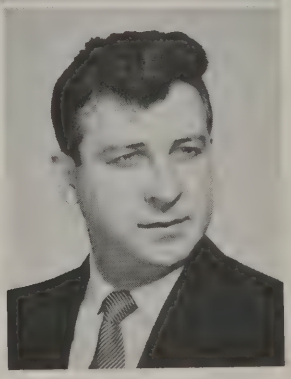

V. SONSON
M. SPRIGGS
D. STEN
J. SYREK

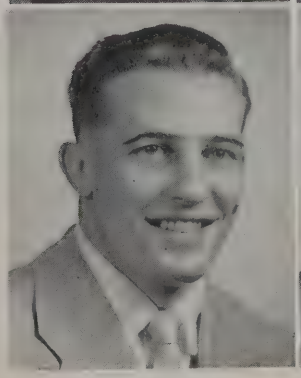

M. PATTERSON
H. REIHNER

R. PHELAN
R. RESCINITI

B. PRIMOZIC
L. SMITH

Faculty

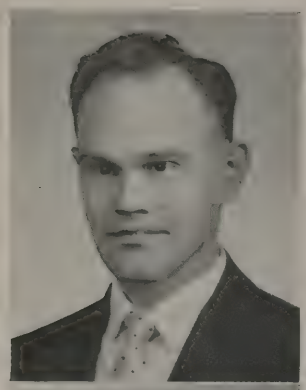

E. WEAVER
J. WILSON
M. WYLIE

Elwood Weaver
University of Pittsburgh, Waynesburg College, A.B.; Advisor to Junior Hi-Y; Commercial Geography; Civics; Journalism; Advisor to Hiller Staff.
To thine own self be true.

J. Howard Wilson
Thiel College, B.S.; Washington and Jefferson College, M.A.; Olympus Staff; Biology.
Do deeds worth praise.

Margaret B. Wylie
Washington Seminary, Cathedral School of Florida; Chatham College, A.B.; Graduate work: California State Teachers College, Syracuse University. Pennsylvania State University; English.
Literature is the thought of thinking souls.

Several members of the faculty serve faithfully as advisors to the Olympus publication. They are as follows:

Staff Advisor ..... **Mr. Cleon Hallam**

Staff Advisor ..... **Miss Jennie Ferralli**

Treasurer ..... **Mr. Ross Resciniti**

Advertising ..... **Mrs. Rex Allison**

Alumni ..... **Mr. Howard Wilson**

Typing ..... **Mrs. Paul Huffman**

Senior Class Advisors ..... **Miss Jennie Ferralli, Mr. Stanley Dubelle**

Junior Class Advisors ..... **Miss Beverly Dunn, Mr. John Syrek**

Valedictorian: Janice Guthrie

1959 COMMENCEMENT

Final Procession

Dedication of 1959 Olympus to Mr. Smith by Editor Georgia Mucey

CLASSES

1960

President

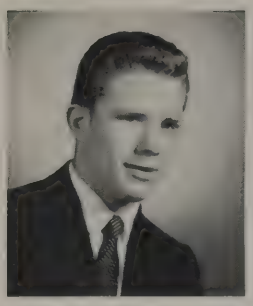

Thomas Dunn

Vice President

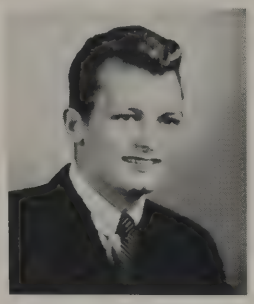

John Gilmore

Secretary

Rebecca Lodge

Treasurer

Elizabeth Yancey

Thomas Dunn ***Tom***

ACADEMIC

Football 1, 3, 4; Basketball 1, 2, 3, 4; Baseball 1, 2, 3, 4; Lettermen's Club 3, 4; Future Teachers Club 4; Class Officer 2, 4; Home Room Officer 3; Senior Hi-Y 3, 4; Officer 4; Olympus Staff 3, 4.

Tom plays football, and basketball, too.
He carries the fight for the White and Blue.

John Gilmore ***John***

ACADEMIC

Lettermen's Club 3, 4; Olympus Staff 3, 4; Senior Hi-Y 3, 4; History Club 3, 4; Football 1, 2, 3, 4; Basketball 1, 2, 3, 4; Future Teachers Club 4; Baseball 1, 2, 3; Home Room Officer 1, 2, 3, 4; Class Officer 4; Student Council 3.

John is a boy who likes his sports,
He made his fame on the basketball courts.

Rebecca Lodge ***Becky***

ACADEMIC

Majorette 3, 4; Go-To-College Club 3, 4; Officer 4; Class Officer 4; Y-Teens 1, 2, 3, 4; Officer 4; Future Teachers Club 3, 4; Future Nurses Club 3; May Day 1, 3, 4; Office Girl 2; Home Room Officer 2, 3; Olympus Staff 3, 4; Latin Club 1, 2.

Becky's a majorette with a great big smile,
Even when she marches up the wrong aisle.

Elizabeth Yancey ***Liz***

ACADEMIC

Class Officer 4; Go-To-College Club 3, 4; Officer 4; History Club 3, 4; Junior Play 3; Home Room Officer 3, 4; Student Council 3, 4; Usherette 4; Y-Teens 4; F. H. A. 1, 2; May Day 1, 4.

She's famous for her friendliness,
And loved by all at T. H. S.

CLASS HISTORY

On a pretty autumn day in 1956, the clamor of many feet was heard in the halls of Trinity. Overwhelmed and astonished, the faculty peeked out of their doors and saw the 340 Freshmen who in four short, wonderful years would be the graduating class of 1960.

The following people were elected as our Freshmen class leaders:

President ..... **Earl Bryner**
Vice President ..... **Tom Anderson**
Secretary ..... **Katherine Alberta**
Treasurer ..... **John Molinaro**

Miss Jennie Ferralli and Mr. Stanley Dubelle were elected to serve as our class advisors for all four years.

Social Events! Not many, but the one that will be a treasured memory was our Freshman Party which brought an end to an exciting beginning.

SENIORS

We entered our Sophomore year still carefree and happy but with a little more dignity. We got busy and organized quickly.

As class officers we selected:

President ..... **Chester Mosier**
Vice President ..... **Tom Dunn**
Secretary ..... **Darlene Molinaro**
Treasurer ..... **Katherine Alberta**

A skating party and a class party were the main events of our Sophomore year.

We really went places during our Junior year. We edited the "Hiller", presented a delightful Junior Play, "Just Ducky", and had a successful class party. The highlight of our Junior year was our beautiful Junior Prom, "Evening in Paradise".

As officers for our Junior year we chose:

President ..... **Chester Mosier**
Vice President ..... **John Molinaro**
Secretary ..... **Gaynelle Mosier**
Treasurer ..... **Darlene Molinaro**

In the fall of 1959, we found ourselves in the position of leaders. Yes, having climbed to the top rung, we were Trinity's Seniors. We have been looking forward to graduation, not with the thought of leaving Trinity, but rather that we are now equipped with some knowledge and experience with which to face life. We attempted to do our share as Seniors by shouldering many responsibilities.

To lead the class in many activities, we elected:

President ..... **Tom Dunn**
Vice President ..... **John Gilmore**
Secretary ..... **Rebecca Lodge**
Treasurer ..... **Elizabeth Yancey**

A few of the events which made this our most memorable year were; a Thanksgiving Dance, Harvest Hop; a beautiful Christmas Dance, Mistletoe Magic; and an entertaining Senior Play, "Love Is Too Much Trouble."

With the Senior Banquet, Commencement, and all of the graduation exercises over, we leave the halls of Trinity to become Alumni. It is certain that in the future we shall look back upon these years as the happiest days in our lives.

Just to Say "Thanks"

to

Miss Jennie M. Ferralli

Mr. Stanley T. Dubelle

We as a class wish to express our most sincere admiration, respect, and thanks to the two people who have guided us during our four years on the Hill. Their unselfish and untiring help to all of us, both in the classroom and on the campus, will always be gratefully remembered by the whole senior class.

Carolyn Ackerman — ***Carolyn***
ACADEMIC

Latin Club 1, 2; History Club 2, 3, 4; Y-Teens 1, 2, 3, 4; Junior Play 3; Librarian 2; Officer 2; Future Nurses Club 2; Usherette 4; Program Seller 3; Go-To-College Club 3, 4; Girls Chorus 2; Mixed Chorus 2, 3, 4; County Chorus 3, 4; Ensemble 4; May Day 4.

At T. H. S. as you can see,
Carolyn has many activities.

Paul Ackley — ***Paul***
ACADEMIC

Wrestling 1; Track Manager 1, 2.

Paul has plans to really go far,
But he better not try it in that little old car.

Joyce Acklin — ***Joyce***
COMMERCIAL

Girls Chorus 1, 2; Commercial Club 3, 4.

Always a smile and never a frown,
Everybody's happy when Joyce is around.

Eugene Adams — ***Gene***
ACADEMIC

Home Room Officer 1; Football 1; Track 1, 2, 3, 4; Lettermen's Club 4; Senior Play 4.

A member of our great track team,
Gene is always on the beam.

Kenneth Adams — ***Kenny***
COMMERCIAL

Basketball 2.

Girls are the main interest of Ken's,
But he always has time for his many friends.

William Addleman — ***Bill***
GENERAL

Junior Hi-Y 1, 2; Senior Hi-Y 3, 4.

Bill's a guy you'd like to meet,
A guy who's really hard to beat.

Katherine Alberta — ***Kathy***
COMMERCIAL

Class Officer 1, 2; Home Room Officer 1, 2, 3; Y-Teens 1, 2, 3, 4; Officer 1; Olympus Staff 3, 4; Student Council 1, 3; Majorette 4; May Day 3; Glee Club 2, 3.

Another famed Hillerette,
Kathy's tops, you can bet.

Patricia Amshay — ***Patty***
COMMERCIAL

Immaculate Conception High School 1; F.H.A. 2, 3; Officer 2; Y-Teens 1, 2, 3, 4; Librarian 3; Home Room Officer 3; Glee Club 4.

With a pretty secretary like this,
A boss just couldn't miss.

David L. Anderson — ***Dave***
ACADEMIC

Junior Hi-Y 1, 2; Officer 2; Wrestling 3; Track 3, 4.

Dave, a real pleasant guy,
Always a smile and a friendly "hi."

Thomas Anderson — ***Andy***
ACADEMIC

Football 1, 2, 3, 4; Track 1, 2, 3, 4; Basketball 3, 4; Wrestling 1; Latin Club 1, 2; History Club 2, 3, 4; Officer 3, 4; Senior Hi-Y 3, 4; Officer 4; Class Officer 1; Home Room Officer 2, 3; Student Council 3, 4; Officer 4; May Day 1; Lettermen's Club 3, 4; Officer 4; Future Teacher's Club 4; Olympus Staff 3.

Andy's plans are uncertain yet,
But he'll be a great success, you can bet.

Seniors

C. ACKERMAN — P. ACKLEY — J. ACKLIN — E. ADAMS — K. ADAMS

W. ADDLEMAN — K. ALBERTA — P. AMSHAY — D. ANDERSON — T. ANDERSON

Sara Ellen Andrew — ***Sara Ellen***
ACADEMIC

Future Teachers Club 3, 4; Officer 4; Future Nurses Club 3; Librarian 3, 4; Band 1, 2; Usherette 4; Chorus 3.

Everyone knows it is true,
It's hard to beat Sara Ellen Andrew.

Hallie Ankrom — ***Hal***
VOCATIONAL

F. F. A. 2, 3, 4; Officer 2; Vis. Ed. 2, 3, 4; Track 1, 2, 3, 4; Wrestling 2; Lettermen's Club 4.

Here's a guy who's tough to beat,
Especially when he's in a track meet.

Cynthia Auld — ***Cincy***
COMMERCIAL

Y-Teens 1, 2, 3, 4; May Day 2.

To make friends, she doesn't need a key,
Just her smile and personality.

Clarence Baker — ***Tim***
GENERAL

To win the Indianapolis 500 is Tim's ambition,
We're sure he'll have a successful mission.

Harry Bambarger — ***Harry***
VOCATIONAL

F. F. A. 2, 3, 4.

Harry's interested in farming you see,
A great success we know he'll be.

Judith Barrett — ***Judy***
COMMERCIAL

Y-Teens 1, 2, 3, 4; Girls Chorus 3, 4; Mixed Chorus 4; Glee Club 3.

Judy's interests are many and varied,
But after graduation, she wants to get married.

John Barton — ***Toby***
ACADEMIC

Baseball 1, 2, 3, 4; Basketball 1, 2; Football 1; Vis-Ed 2; Lettermen's Club 3, 4; Mixed Chorus 1.

A great success Toby will be,
Look for his name in baseball history.

Patricia Beck — ***Patty***
COMMERCIAL

Girl's Chorus 2.

A secretary she wants to be,
She certainly has possibilities.

Sandra Beddow — ***Sandy***
COMMERCIAL

Y-Teens 1, 2, 3, 4; F. H. A. 1, 2, 3, 4.

Keep your eye on Sandy Beddow,
She always has her friends in tow.

Judy Bedillion — ***Judy***
COMMERCIAL

F. H. A. 1, 2; May Day 2; Librarian 2, 3, 4; Y-Teens 1, 2, 3; Future Teachers Club 4.

Another pretty lass from Trinity,
Who has a pleasing personality.

Seniors

S. ANDREW — J. BARRETT
H. ANKROM — J. BARTON
C. AULD — P. BECK
C. BAKER — S. BEDDOW
H. BAMBARGER — J. BEDILLION

Seniors

L. BEHANNA
S. BELCASTRO
D. BELL
D. BELL
L. BELL
D. BELLOTTI
L. BENNIE
C. BIRD
S. BLANKINSOP
V. BOBER

Linda Behanna ***Lin***

ACADEMIC

Future Nurses Club 3, 4; Y-Teens 1, 2, 3, 4; Home Room Officer 1; Student Council 1; Girl's Chorus 1, 2; Girl's Glee Club 3, 4.

Lin's always there,
To do her share.

Samuel Belcastro ***Sam***

COMMERCIAL

No matter where Sam's interests lie,
He's always got time for a cheerful "hi".

Darla Bell ***Deakie***

COMMERCIAL

Y-Teens 1, 2, 3, 4; F. H. A. 1, 2.

Darla's wishes are not even rare,
She hopes to become a millionaire.

David Bell ***Dave***

COMMERCIAL

Football 1, 2; Baseball 1, 2.

Dave's hobby is cars,
Where he spends many happy hours.

Linda Lou Bell ***Linda***

ACADEMIC

Hiller Staff 3; Editor 3; History Club 2, 3, 4; Latin Club 1, 2; Y-Teens 1, 2, 3, 4; Officer 2; Usherette 4; Officer 4; Program Seller 3; Home Room Officer 3, 4; May Day 1, 4; Girls Chorus 2, 3, 4; County Chorus 3; Mixed Chorus 3, 4; Ensemble 4.

Drawing, swimming, and college too,
Should put Linda in the Who's Who.

Diana Lea Bellotti ***Dee***

COMMERCIAL

Y-Teens 1, 2, 3, 4; Student Council 2; Librarian 2, 3; May Day 2.

Dee wants to travel some,
After her days work is done.

Laura Bennie ***Beanie***

COMMERCIAL

Being a nurse and getting married too,
That's what Beanie picked to do.

Carol Joan Bird ***Carol***

GENERAL

F. H. A. 1, 2.

This is Carol, a friend in deed,
Call on her when in need.

Shirley Ann Blankinsop ***Shirl***

COMMERCIAL

Y-Teens 1, 2, 3; Girls Chorus 2, 3, 4; Future Teachers Club 3.

Shirl is everyone's pal,
And now she is a married gal.

Victor Bober ***Vic***

COMMERCIAL

Football 1, 2, 3, 4; Baseball 2, 3, 4; Basketball 1, 2; Lettermen's Club 3, 4.

Vic wants to coach football teams,
May all his games be what he dreams.

Jean Bowman — ***Jeannie***
ACADEMIC

Olympus Staff 3, 4; Editor 4; Majorette 3, 4; May Day 1, 4; Office Girl 2, 3; Go-To-College Club 3, 4; Latin Club 1, 2; History Club 3, 4; Future Teachers Club 4; Home Room Officer 3; Forensics 2, 3, 4; Jr.-Hi-Dist. Chorus 1; Beginning Girls Chorus 1; Girls Chorus 2, 3, 4; Mixed Chorus 2, 3, 4; Y-Teens 1, 2, 3, 4; Girls Ensemble 2.

An outstanding student in our class,
A great success I'm sure, this lass.

Mary Ellen Bradford — ***Mary Ellen***
GENERAL

F. H. A. 2.

A fine waitress, Mary hopes to be,
And maybe someday serve you and me.

Ruth Ann Bradford — ***Ruth Ann***
GENERAL

F. H. A. 2.

A friend to all is what they say...
Of Ruth Ann, in her sweet way.

Nancy Breedlove — ***Nanc***
COMMERCIAL

Y-Teens 1, 2, 3, 4; Officer 4; F.H.A. 1, 2; Officer 1, 2; Olympus Staff 3, 4; Home Room Officer 1, 2, 4; Student Council 1, 4; May Day 1, 4; Future Teachers Club 3, 4.

Nanc is a tiny star,
Her ambition is to travel far.

Janis Bresock — ***Janis***
ACADEMIC

Y-Teens 1, 2, 3, 4; Go-To-College Club 3, 4; Latin Club 3, 4; May Day 1.

Janis wants to be a lady in white,
That comes after graduation night.

Caroline Jean Brice — ***Carolyn***
ACADEMIC-COMMERCIAL

Y-Teens 1, 2, 3, 4; Latin Club 2; Future Teachers Club 4; F. H. A. 2; Officer 2; Beginning Girls Chorus 1; Glee Club 2; Mixed Chorus 3, 4; Hiller Staff 3; Office Girl 3; Home Room Officer 1; Student Council 1; May Day 1; Cheerleader 3, 4; Head Cheerleader 4; Senior Play 4.

You can be sure everyone will cheer,
Anytime that Carolyn is near.

Bonnie Faye Briggs — ***Bon***
COMMERCIAL

Y-Teens 1, 2, 3, 4; F. H. A. 1, 2, 3, 4; Officer 1, 2; Librarian Club 2, 3, 4; Officer 3, 4; Future Teachers Club 4; Student Council 1, 2; Olympus Staff 3; Hiller Staff 3; May Day 1, 4; Mixed Chorus 3, 4.

Bon wants to be a hostess on a big airline,
But whatever she does, we know it will be fine.

Gene Briggs — ***Gene***
ACADEMIC

Y-Teens 1, 2, 3, 4; Officer 3; Latin Club 1, 2; May Day 1, 2; Olympus Staff 4; Home Room Officer 4; Junior Play 3; County Chorus 3, 4; District Chorus 2, 4; Ensemble 2, 3, 4.

Gene in her happy, smiling way,
Hopes to be a Religious Educator some day.

Mary Ann Bright — ***Mary Ann***
ACADEMIC

Y-Teens 1, 2, 3, 4; Future Nurses Club 3, 4; Home Room Officer 3, 4; Student Council 3.

....If you don't understand it just watch Mary Ann,
She'll explain it to you with her hands.

Wayne Brookman — ***Wayne***
COMMERCIAL

Home Room Officer 1; Student Council 1.

Wayne hopes to take a long vacation,
right after graduation.

Seniors

J. BOWMAN — M. BRADFORD — R. BRADFORD — N. BREEDLOVE — J. BRESOCK
C. BRICE — B. BRIGGS — G. BRIGGS — M. BRIGHT — W. BROOKMAN

C. BROWN — E. BRYANT — E. BRYNER — A. BUMBERA — R. BURGH
E. BURNFIELD — D. BURT — E. CARPENTER — R. CARROLL — K. CHAPPEL

Seniors

Carol Ann Brown — ***Carol***
COMMERCIAL

Y-Teens 1, 2, 3, 4;

Carol in her sweet, quiet way,
Makes many friends every day.

Edward Bryant — ***Ed***
ACADEMIC-COMMERCIAL

Football 2, 3, 4; Wrestling 2, 3, 4; Track 2, 3, 4; Lettermen's Club 3, 4; Senior Hi-Y 4.

Ed hopes to be a professional athlete,
After his studies here are complete.

Earl Bryner — ***Bucky***
ACADEMIC

Football 1, 2, 3, 4; Basketball 1, 2, 3, 4; Track 1, 2, 4; Lettermen's Club 3, 4; Officer 4; Home Room Officer 1, 2, 3, 4; Student Council 2, 3, 4; Officer 4; Class Officer 1; Olympus Staff 3, 4; May Day 3.

Playing golf and teaching too,
That's what Bucky plans to do.

Andrew Bumbera — ***Sonny***
ACADEMIC

Sonny is a friend to all,
When you need an electrician, he's the one to call.

Robert Burgh — ***Bob***
GENERAL

Football 1, 2, 3, 4; Track 1, 2, 3, 4; Lettermen's Club 3, 4; Senior Hi-Y 4; Senior Play 4.

A head football coach Bob hopes to be,
His name in headlines, I'm sure we'll see.

Elaine Joyce Burnfield — ***Elaine Joyce***
COMMERCIAL

Y-Teens 1; F. H. A. 1, 2.

To live in California is Elaine's dream,
We hope her dreams stay on the beam.

Donald Burt — ***Don***
ACADEMIC

Latin Club 1, 2; Track 1.

Don has been a real nice guy,
So after college he'll surely get by.

Ellenor Carpenter — ***Ellie***
COMMERCIAL-ACADEMIC

Go-To-College Club 3, 4; Future Teachers Club 3, 4; Y-Teens 1, 3, 4; Librarian 2, 3, 4.

To Business College Ellie wants to go,
A fine secretary to be, we know.

Robert Carroll — ***Peanut***
GENERAL

A farm and cattle are his ambition,
We're sure he'll keep both in good condition.

Kenneth Chappel — ***Kenny***
VOCATIONAL

F. F. A. 1, 2, 3, 4; Officer 1, 2, 4; Home Room Officer 1, 2, 3; Senior Hi-Y 3, 4; Keystone Farmer 4.

A star among farmers is this young man,
We know he'll take care of his own land.

Patricia Cherok — ***Patti***
COMMERCIAL

F.H.A. 1, 2; Officer 1; Y-teens 1, 2, 3, 4; Hiller Staff 3; Home Room Officer 1, 3, 4; Future Teachers Club 4; May Day 1; Senior Play 4.

Patti would like a career with an airline,
But in any field she's sure to do fine.

Ronald Christman — ***Smokey***
ACADEMIC

Intermediate Band 1; Senior Band 2, 3, 4; County Band 4; Future Teachers Club 4; Wrestling 2; Senior Hi-Y 3.

Smokey likes the Navy fine,
But as a press-photographer, he'll surely shine.

Frank Cicero — ***Frank***
ACADEMIC

Frank, with his ability to make a friend,
Should find a good fortune around the bend.

Gerda Cole — ***Gerda***
ACADEMIC-COMMERCIAL

Y-teens 1, 2, 3, 4; Librarian 3, 4.

Gerda's career will turn out fine,
She aims to make the ladies shine.

Linda Cole — ***Lynn***
COMMERCIAL

May Day 2; Librarian 2; Commercial Club 3, 4.

To be a secretary is the life for Lynn,
Our hope—A good boss she'll win.

Robert M. Coleman — ***Nail***
ACADEMIC

Basketball 1, 2, 3, 4; Lettermen's Club 3, 4; Officer 4; Home Room Officer 2, 4; Student Council 2, 4; Olympus Staff 3, 4; Future Teachers Club 4; Latin Club 1, 2; Senior Hi-Y 3, 4.

If basketball is one of the main features,
We're sure Nail will be one of our good teachers.

Shirley Ann Comfort — ***Comfort***
COMMERCIAL-ACADEMIC

Y-teens 1, 2, 3, 4; Beginning Girls Chorus 1; Glee Club 2, 3; Mixed Chorus 4.

When Shirley's flying high in the sky,
We hope no handsome millionaires get by.

Michael E. Cooper — ***Mike***
ACADEMIC

We're sure a career in electronics will be best,
Since that is Mike's main interest.

Patricia Cox — ***Patty***
COMMERCIAL

Librarian 3, 4; Commercial Club 3,4; F.H.A. 2.

Our class abounds in secretaries, true,
So we're sure Patty will be a good one, too.

Kenneth P. Craft — ***Kenny***
GENERAL

F.F.A. 1; Officer 1; Home Room Officer 1, 2; Football 1, 2, 3, 4; Lettermen's Club 3, 4; Officer 4.

With all the football to his knowledge,
We hope Kenny's fame continues in college.

P. CHEROK
R. CHRISTMAN
F. CICERO
G. COLE
L. COLE
R. COLEMAN
S. COMFORT
M. COOPER
P. COX
K. CRAFT

Seniors

J. CRAIG
D. CRAWFORD
L. CUNNINGHAM
J. CZMIEL
J. DAVISON
S. DAY
G. DEAN
B. DESMOND
G. DESTEFANO
J. DEVENNY

Seniors

Jo Ann Craig — ***Tubby***
ACADEMIC-COMMERCIAL

Home Room Officer 1, 2, 3; Librarian 2; Cheerleader 3, 4; Future Teachers Club 4; Y-Teens 1, 2, 3, 4; Chorus 1, 2, 3.

We hope Tubby will get her dream,
A secretary with the F. B. I., we mean.

Donald Rodney Crawford — ***Butch***
GENERAL

Junior Hi-Y 1, 2.

Off he goes into the wide blue yonder,
Will the Air Force get Butch? We wonder!

Lois Cunningham — ***Lois***
GENERAL

Y-Teens 1, 2, 3, 4; Chorus 2, 3; Mixed Chorus 4; F. H. A. 1, 2; May Day 2; Usherette 4.

Now here's a lady that knows a good life,
She just wants to make some man a good wife.

Joan Czmiel — ***Joan***
COMMERCIAL

Home Room Officer 1; Student Council 1; May Day 1; F. H. A. 1, 2; Y-Teens 1, 2, 3, 4; Commercial Club 3, 4; Librarian 3, 4.

Since secretaries are in great demand,
We are sure that Joan can lend a hand.

Jean Ann Davison — ***Jeannie***
ACADEMIC

F. H. A. 2; Hiller Staff 3; Future Nurses Club 3, 4; Y-Teens 3, 4; May Day 3; Usherette 4.

A nurse's job is the career for Jeannie,
With her personality, she won't be a meanie.

Stephen C. Day — ***Steve***
ACADEMIC

Football 1; Baseball Manager 2, 3, 4; Wrestling 1, 2, 3, 4; Lettermen's Club 3, 4.

Steve can't decide between college or trade school,
But wherever he goes success will be the rule.

Glen Dean — ***Dean***
ACADEMIC-COMMERCIAL

Visual Education 2; Junior Hi-Y 1, 2; Senior Hi-Y 3, 4; Track 2, 3, 4.

Glen plans to attend a trade school next,
How to be a mechanic will be in the text.

Bernard Desmond — ***Bernie***
COMMERCIAL

Basketball 1, 2, 3, 4; Track 1, 2, 3, 4; Lettermen's Club 3, 4.

Bernie's next suit may be Navy blue,
And if there's building to be done, he'll do that to.

Gerald DeStefano — ***Teno***
ACADEMIC

Lettermen's Club 3, 4; Track 1, 3, 4; Football Manager 1, 2; Senior Hi-Y 3, 4; Home Room Officer 1, 2; Olympus Staff 4.

Teno wants to be an engineer,
That comes after his struggle here.

John Devenny — ***John***
COMMERCIAL

Senior Hi-Y 3, 4; History Club 2, 3, 4; Commercial Club 4.

John's time will be spent in gaining knowledge.
First graduation, then comes college.

C. DICKS | P. DOAK | R. DOAK | C. DOMAN | R. DRABECK
S. DUNN | L. DURBIN | J. EALY | M. EALY | M. ELLIS

Seniors

Carol June Dicks — ***Carol***
ACADEMIC-COMMERCIAL

Y-Teens 2, 3, 4; Glee Club 1, 2; Beginning Girls Chorus 1; Mixed Chorus 3, 4; May Day 4.

This is Carol, everyone's pal.
You'll never find a sweeter gal.

Patricia Doak — ***Patty***
COMMERCIAL

Y-Teens 1, 2, 3, 4; Officer 1; May Day 4; Beginning Girls Chorus 1; Mixed Chorus 4; Glee Club 2, 3.

Patty will lead a happy life,
And we're sure she'll make John a good wife.

Rebecca Ann Doak — ***Becky***
ACADEMIC

Y-Teens 1, 2, 3, 4; Band 1, 2, 3, 4; May Day 1; Future Teachers Club 3, 4; Olympus Staff 3, 4.

To be a teacher, so it seems,
Will fulfill Becky's dreams.

Carolyn Ann Doman — ***Carol***
COMMERCIAL

Y-Teens 1, 2, 3, 4; Band 1, 2, 3; May Day 1.

To be a success is her aim,
But this is not an easy gain.

Richard Drabeck — ***Dick***
COMMERCIAL

Dick is a nice lad,
In Navy blue he'll soon be clad.

Sara Dunn — ***Sally***
VOCATIONAL-ACADEMIC

Y-Teens 1, 2, 3, 4; Band 1, 2, 3, 4; May Day 1; F. H. A. 1, 2, 3, 4; State Convention 1, 2, 3, 4; State Degree 3; State Officer 4; Cafeteria Club 3; Officer 3.

Sally, someday will be a fine cook,
You probably can see her reading a recipe book.

Larry Durbin — ***Larry***
COMMERCIAL

Wrestling 1,2.

His ambition is to be a millionaire,
And in the world, he hasn't a care.

James Frederick Ealy — ***Fred***
GENERAL

Track 1.

He speaks no needless word,
He's seldom ever heard.

Mary Belle Ealy — ***Mary***
COMMERCIAL

F. H. A. 1.

An airline hostess she wants to be,
Flying high some day, you'll see.

Mona Patricia Ellis — ***Mona***
ACADEMIC-COMMERCIAL

Y-Teens 3, 4; May Day 3; Beginning Girls Chorus 1; Advanced Girls Chorus 2, 3, 4; Mixed Chorus 2, 3, 4; County Chorus 2, 4; Latin Club 1, 2; History Club 2, 3, 4; Future Nurses Club 3; Usherettes 4; Officer 4; Commercial Club 3, 4.

A good secretary she aims to be,
And writing books some day, you'll see.

Phillip E. Ewing — ***Phil***

GENERAL

Lettermen's Club 3, 4; Track 1, 2, 3, 4.

We'll all be waiting to watch and see,
After college graduate, what he will be.

Mardell Ann Ferg — ***Mardee***

COMMERCIAL

Y-Teens 1, 2, 3, 4; Commercial Club 3, 4; Future Teachers Club 4; Glee Club 2, 3; Beginning Girls Chorus 1; Advanced Girls Chorus 4; Mixed Chorus 4.

A secretary fine she will be,
Because she knows the typewriter key.

John A. Ferralli — ***John***

GENERAL

Lettermen's Club 3, 4; Football 1, 2, 3, 4; Wrestling 1; Senior Hi-Y 3, 4; Visual Ed. 2; Home Room Officer 3, 4; Student Council 4.

To own a Corvette is one of John's ambitions,
He gets along with people under all conditions.

Joyce Fischer — ***Joyce***

GENERAL

Y-Teens 1, 2, 3, 4; F. H. A. 1, 2; Officer 2; Office Girl 2; May Day 1; Home Room Officer 2, 3; Substitute Majorette 3; Majorette 4.

She hasn't chosen an ambition yet,
But she was a hit as a Hillerette.

Clyde Fonner — ***Clyde***

GENERAL

Football 1; Baseball 2, 3; Home Room Officer 3.

A more quiet boy you never will see,
We're sure glad he came to Trinity.

Russell Ford — ***Russ***

COMMERCIAL

Junior Hi-Y 1, 2; Officer 2; Senior Hi-Y 3, 4; Home Room Officer 1.

Russ will answer the Army call,
He'll surely be missed by one and all.

Barbara Foringer — ***Barb***

COMMERCIAL

Glee Club 2, 3.

Barb hasn't much to say,
But she's loads of fun in her quiet way.

Judith Ann Foringer — ***Judy***

COMMERCIAL

A secretary is what she'd like to be,
Her ambition, is to catch a "he."

Jay A. Foster — ***Jay***

ACADEMIC

Basketball Manager 2, 3, 4; Home Room Officer 2, 3, 4.

To go to college is his mission,
To own a farm is his vision.

Thomas L. Franks — ***Tank***

ACADEMIC

East Washington High School 1; Football 1; Band 2, 3, 4; County Band 4; Senior Play 4.

To go to college is Tom's dream,
Perhaps, be a physicist, so it seems.

Seniors

P. EWING — M. FERG — J. FERRALLI — J. FISCHER — C. FONNER

R. FORD — B. FORINGER — J. FORINGER — J. FOSTER — T. FRANKS

Erna Jo Freeman ***Jo***

ACADEMIC

Y-Teens 1, 2, 3, 4; Band 1, 2, 3, 4; Latin Club 1, 2; May Day 2; Future Teachers Club 3, 4; Officer 3, 4; Go-To-College Club 3, 4.

A very quiet lass is she,
An asset to Trinity.

Gail Ann Fulton ***Gail***

ACADEMIC

Y-Teens 1, 2, 3, 4; Latin Club 3, 4; Officer 4; Future Teachers Club 3, 4; Beginning Girls Chorus 1; Girls Chorus 2, 3, 4; Mixed Chorus 2, 3, 4; County Chorus 4; May Day 1; Home Room Officer 1, 2; Olympus Staff 3; Usherettes 4.

A girl as nice as she can be.
With a wonderful personality.

Shirley Gamble ***Shirl***

COMMERCIAL

Y-Teens 2; Cafeteria Club 3, 4; F. H. A. 2, 3; May Day 2.

Shirley is a quiet lass,
A member of our Senior class.

Nancy Gaus ***Nance***

COMMERCIAL

Y-Teens 4; F. H. A. 2, 3, 4; Cafeteria Club 2, 3, 4; Officer 3; Band 1, 2, 3, 4.

One of the cafeteria girls is she,
A good housewife she will be.

William Ghrist ***Bill***

ACADEMIC

Senior Band 1, 2, 3, 4; County Band 3, 4; State Band 4; Latin Club 1, 2; History Club 2, 3, 4; Future Teachers Club 3, 4; Officer 4; Junior Play 3; Ensemble 4; Senior Play 4.

This future teacher will take the lead,
When it comes to science, for he's great indeed.

Richard Giecek ***Dick***

ACADEMIC

Football 1, 2, 3, 4; Lettermen's Club 3, 4; Senior Hi-Y 4.

A Navy boy he will be,
To sail upon the deep blue sea.

Ronald Gottschalk ***Ron***

VOCATIONAL

F. F. A. 1, 2, 3, 4; Senior Hi-Y 3, 4. Demonstration Team 4.

A number one farmer Ronnie will be,
He won't be resting under a tree.

Sandra Kay Graham ***Sandy***

COMMERCIAL

Beginning Girls Chorus 1; Girls Chorus 3, 4; Mixed Chorus 2, 3, 4; Y-Teens 1, 2, 3, 4;

As a secretary she couldn't be finer,
She might even become a fashion designer.

Wayne Grimm ***Whitie***

GENERAL

To join the Air Force is his ambition,
He'll be a general by just wishin'.

James Hagar ***Jim***

ACADEMIC

Senior Band 2, 3, 4; Future Teachers Club 3, 4; Junior Hi-Y 1, 2.

Jim has the ability to really go far,
We hope he is following a special star.

Seniors

E. FREEMAN
G. FULTON
S. GAMBLE
N. GAUS
W. GHRIST
R. GIECEK
R. GOTTSCHALK
S. GRAHAM
W. GRIMM
J. HAGER

Seniors

D. HALL
J. HALLAM
D. HAMILTON
J. HARPER
R. HARTLEY
M. HAYES
W. HEATLEY
B. HERRON
C. HEWITT
C. HEWITT

Dennis Hall ***Denny***

ACADEMIC

Wrestling 1, 2; Football 1; Track 1; Senior Band 2, 3, 4; Senior Hi-Y 3, 4; Future Teachers Club 4; Vis. Ed 2, 3, 4.

John Hallam ***John***

ACADEMIC

Latin Club 1, 2; History Club 2, 3, 4; Olympus Staff 3, 4; Future Teachers Club 4; Home Room Officer 3; Student Council 3.

John's a boy who likes his car,
Away from it he won't be far.

David Hamilton ***Dave***

VOCATIONAL-ACADEMIC

F. F. A. 1, 2, 3, 4; Junior Hi-Y 1, 2; Demonstration Team 4.

He plans some day to be a farmer,
And to the girls right now he is a charmer.

Joanne Harper ***Jo***

ACADEMIC

Y-Teens 1, 2, 3, 4; Future Nurses Club 3, 4; Home Room Officer 4; Student Council 4; Latin Club 1, 2; Band 1, 2, 3, 4; Olympus Staff 3, 4.

A member of our high school band,
She is a girl who is really grand.

Richard Hartley ***Dick***

ACADEMIC

Band 2, 3, 4; Mixed Chorus 1, 2, 3, 4; County Chorus 2, 3, 4; District Chorus 1, 2, 3, 4; Student Chorus Director 4; State Chorus 4.

A wonderful voice for a wonderful guy,
We hope he'll go far and we hope he'll aim high.

Melvin Hayes ***Bud***

ACADEMIC

Latin Club 1, 2; History Club 2, 3, 4; Track 2, 3; Football 3, 4; Lettermen's Club 4; Olympus Staff 3, 4; Home Room Officer 4; Student Council 4; Junior Hi-Y 1, 2; Officer 2; Senior Hi-Y 3, 4; May Day 3.

He's an all-around fellow in every phase,
Deserving of the highest praise.

William Heatley ***Bill***

GENERAL

Wrestling 1, 2; Baseball Manager 1.

By all his friends Bill's known as Squeaks,
A mechanic's job is what he seeks.

Bonnie Kay Herron ***Bonnie***

GENERAL

Indiana Joint High School 1, 2, 3; Y-Teens 4.

To college next year she will go,
And help her writing talents to grow.

Carol Hewitt ***Shorty***

ACADEMIC

Y-Teens 1, 2, 3, 4; Latin Club 1, 2, 3.

In college the subjects she will carry,
Will help her be an artist or a secretary.

Celia Hewitt ***Cel***

GENERAL

Y-Teens 1, 2, 3, 4; F. H. A. 1.

Celia will go to California State,
She hopes someday to be a model great.

James Hickman *Jim*
VOCATIONAL

F. F. A. 1, 2; Officer 1; Baseball 1, 2, 3, 4.

Jim is great and very neat,
Always a friend to all he meets.

Randall Higgens *Randy*
GENERAL

Randy likes his guns you see,
A skilled gunsmith he will be.

Frank Hinerman *Moose*
ACADEMIC

Footbball 1, 2, 3, 4; Track 1, 2, 3, 4; Wrestling 4; Latin Club 1, 2; Senior Hi-Y 3, 4; Lettermen's Club 3, 4; Olympus Staff 4; Basketball Manager 3.

Big Moose: Guaranteed to go in snow,
Or the Senior Class will pay the tow.

Lenoa Horr *Leona*
COMMERCIAL

Y-Teens 1, 2; F. H. A. 1, 2.

She leaves us to go to the capital of the state,
A fine secretaries job she will rate.

Carol Evelyn Huff *Cuff*
COMMERCIAL

Y-Teens 1, 2, 3, 4; Glee Club 2; Advanced Girls Chorus 3, 4; Mixed Chorus 4; County Chorus 4; F. H. A. 1; Commercial Club 4; Officer 4.

Cuffy seems to like to sing,
In the chorus room her voice does ring.

Thomas Hull *Tom*
ACADEMIC

Olympus Staff 3, 4; Mixed Chorus 2, 3; History Club 3, 4; Football 1, 2.

Never a care, never a worry,
Never find him in a big hurry.

Clifford Hupp *Cliff*
VOCATIONAL

F. F. A. 1, 2, 3, 4; Officer 4.

Although he hasn't much to say,
Cliff does well with the F. F. A.

James Hyser *Jim*
ACADEMIC

Basketball 1, 2, 3, 4; Latin Club 1, 2; Junior Hi-Y 1, 2; Home Room Officer 1, 4; Lettermen's Club 3, 4.

Jim wants to be a dentist someday,
His chief opponent is Mr. Tooth Decay.

Carol Iams *Carol*
COMMERCIAL

Beginning Girls Chorus 1; Glee Club 2, 4.

We see this girl, short and small,
Walking quietly down the hall.

Robert Iams *Bob*
GENERAL

Wrestling 1; Basketball Manager 2, 3; Hiller Staff 3.

Bob may be a little short,
But he'll always be a good sport.

Seniors

J. HICKMAN R. HIGGENS F. HINERMAN L. HORR C. HUFF
T. HULL C. HUPP J. HYSER C. IAMS R. IAMS

M. JACOBS | R. JACOBS | C. JAGNICK | B. JESTAT | C. JOHNSON
D. JOHNSON | M. JOHNSON | L. JORDAN | E. KAROLESKI | J. KERN

Seniors

Marsha Jacobs ***Marsha***

ACADEMIC

Olympus Staff 3, 4; May Day 3; Go-To-College Club 3, 4; Latin Club 1, 2, 3; Officer 3; Future Nurses Club 3; Usherettes 4; Officer 4; Program Seller 3; Forensics 3, 4; Beginning Girls Chorus 1; Junior High District Chorus 1; Advanced Girls Chorus 2, 3, 4; Mixed Chorus 2, 3, 4; County Chorus 3, 4; Ensemble 2, 3, 4; Senior Play 4.

Marsha is a friend so kind and true,
Friends like her are very few.

Rita Jacobs ***Toni***

ACADEMIC-COMMERCIAL

Y-Teens 1, 2, 3, 4; Officer 1; May Day 1; Girls Chorus 1, 2.

Toni is so short and sweet,
Kids like her are fun to meet.

Carol Jagnick ***Jag***

COMMERCIAL

Y-Teens 1, 2, 3, 4; Commercial Club 3, 4; Girls Chorus 1, 2.

Jag is a friend to all she knows,
Always is welcome wherever she goes.

Betty Lee Jestat ***Betty Lee***

COMMERCIAL

Y-Teens 1, 2, 3, 4; Hiller Staff 3; Future Teachers Club 3, 4; Future Nurses Club 3, 4; Home Room Officer 1; F. H. A. 1; Girls Chorus 2.

Betty Lee is a very friendly gal,
To us she'll always be a pal.

Carol Johnson ***Carol***

COMMERCIAL

Y-Teens 1, 2, 3; F. H. A. 1, 2, 3, 4; May Day 1; Librarians Club 2.

Carol is very sweet and shy,
On her you can always rely.

Donald Johnson ***Don***

ACADEMIC-COMMERCIAL

Home Room Officer 2, 3.

In agriculture Don can shine,
We're sure he'll be a farmer fine.

Melvin L. Johnson ***Mel***

VOCATIONAL

Football 1; Wrestling 2; Band 1, 2, 3, 4; District Band 3; State Band 3.

Blow away on your tuba, boy,
Play for music, play for joy.

Lynda Lee Jordan ***Lynda***

COMMERCIAL

Y-Teens 1, 2, 3, 4; Officer 1; F. H. A. 1, 2, 3, 4; Officer 1, 2; Demonstration Team 2; May Day 1.

With a friendy smile and a nod your way,
She always has something kind to say.

Elaine Marie Karoleski ***Elaine***

ACADEMIC-COMMERCIAL

Go-To-College Club 3, 4; Officer 4; F. H. A. 1; History Club 2, 3, 4; Officer 4; Y-Teens 1, 2, 3, 4; Officer 3, 4; Majorettes 3, 4; Latin Club 2, 3; Future Teachers Club 4; Commercial Club 4; Beginning Girls Chorus 2; Advanced Girls Chorus 3, 4; Mixed Chorus 3, 4; May Day 1, 2, 4; Olympus Staff 4; Senior Play 4.

A busy life Elaine does lead,
She never fails a friend in need.

Joyce Kern ***Joy***

COMMERCIAL

Y-Teens 1, 2; F. H. A. 1, 2; Cafeteria Club 3, 4.

Here's a girl who helped to feed,
Everyone hungry and in need.

Paul Knizner ***Paul***
VOCATIONAL

F. F. A. 1, 2, 3, 4; Officer 2, 4.

The Ag. course Paul has taken,
A grand farmer he'll be makin'.

Frances Kolycheck ***Franny***
COMMERCIAL

Girls Glee Club 1, 2, 3; Y-Teens 1, 2, 3; F. H. A. 1.

Franny has a smile for everyone,
She's witty too and full of fun.

Catherine Korn ***Cathy***
ACADEMIC

Go-To-College Club 3, 4; Y-Teens 1, 2, 3, 4; Latin Club 3; Future Nurses Club 3, 4; Officer 4; Program Seller 3, 4.

Cathy as a nurse will do her part,
Till she finds her place in someone's heart.

Karen Kosey ***Karen***
ACADEMIC

Future Nurses Club 3, 4; Future Teachers Club 4; Y-Teens 1, 2, 3, 4; May Day 1; Senior Band 2, 3, 4.

Karen Kosey, a nurse to be,
Will always serve you faithfully.

Donna Koski ***Donna***
COMMERCIAL

Y-Teens 1, 2, 3, 4; F. H. A. 1; Glee Club 2; Substitute Majorette 3; Majorette 4; Home Room Officer 1, 2, 3, 4; May Day 1.

Never a worry, always a grin,
When you hear laughter, Donna's come in.

Frances Kovacic ***Fran***
COMMERCIAL

May Day 1; F. H. A. 1; Officer 1; Intermediate Band 1; Senior Band 2, 3, 4; Home Room Officer 1; Student Council 1; Y-Teens 1, 2, 3, 4; Commercial Club 3, 4; Officer 4.

There is a boss who is quite merry,
For he has Fran as his secretary.

Judith Ann Lackovich ***Judy***
COMMERCIAL

Majorette 3, 4; History Club 3, 4; Officer 3, 4; Y-Teens 1, 2, 3, 4; Officer 3; Commercial Club 3, 4; Home Room Officer 3, 4; Student Council 3; F. H. A. 1; Officer 1; Glee Club 2; May Day 1, 4.

Any boss would stake his claim,
If a private secretary is Judy's aim.

Bonnie Kay Lacock ***Bon***
ACADEMIC

Go-To-College Club 3, 4; Officer 4; Program Seller 3; Future Teachers Club 2, 3, 4; Officer 3, 4; Y-Teens 1, 2, 3, 4; Officer 3; Girls Chorus 2, 3; Mixed Chorus 3, 4; Ensemble 4; History Club 2, 3, 4.

Bonnie is the treasurer of many clubs,
But she never gets confused on her check-book stubs.

William C. Lapham ***Bill***
ACADEMIC

Washington High School 1; Student Council 2; Baseball 2, 3, 4; Lettermen's Club 3, 4; Basketball Mrg. 3.

Bill's chief aim is to be a success,
You bet this boy will never rest.

Louis Lattimore ***Louie***
COMMERCIAL

Wrestling 1, 3, 4; Track 4; Senior Hi-Y 3, 4.

A good electrician is what Louie makes,
For a guy like Louie has what it takes.

P. KNIZNER
F. KOLYCHECK
C. KORN
K. KOSEY
D. KOSKI
F. KOVACIC
J. LACKOVICH
B. LACOCK
W. LAPHAM
L. LATTIMORE

Seniors

B. LAWS
M. LEMLEY
T. LEMLEY
J. LOBIS
D. LOCY
W. LOCY
S. LOUGHMAN
L. LYCETT
R. LYONS
M. MACK

Seniors

Bud Laws — ***Bud***
COMMERCIAL

A business of his own he'll get,
Good luck, Bud, and don't you fret.

Margaret Lemley — ***Peggy***
COMMERCIAL

Y-Teens 1, 2, 3, 4; F. H. A. 1, 2; May Day 1; Commercial Club 3, 4.

Peggy is quiet and polite,
But she is sure to make out all right.

Terry R. Lemley — ***Terry***
COMMERCIAL

Intermediate Band 1, 2; Senior Band 3; Junior Hi-Y 1, 2; Senior Hi-Y 3.

Terry with his trombone was always on hand,
Maybe soon we'll see him in the Marine band.

John Lobis — ***John***
ACADEMIC

Lettermen's Club 4; Senior Hi-Y 4; Football 1, 2, 3, 4; Track 4; Senior Play 4.

Lobis is a regular guy,
Lots of fun and ever shy.

Dennis Locy — ***Dennie***
GENERAL

Vis. Ed. 2, 3, 4; Band 1, 2, 3.

Dennie wants to make a million,
As do another half a billion.

Wilma Mae Locy — ***Tex***
COMMERCIAL

Y-Teens 4.

Marriage is Wilma's future plan,
If Wilma can't do it, nobody can.

Shirley Loughman — ***Shirley***
COMMERCIAL

Beginning Girls Chorus 1; F. H. A. 1, 2.

Shirley's goal is airline hostess,
As a hostess she'll be the mostess.

Lois Lycett — ***Lois***
COMMERCIAL

Y-Teens 1, 2, 3, 4; F. H. A. 1, 2; Home Room Officer 1, 3; Hiller Staff 3; Student Council 3; Future Teachers Club 3, 4.

Lois is so very kind,
Girls like her are hard to find.

Rita Lyons — ***Rita***
VOCATIONAL-COMMERCIAL

F. H. A. 1, 2; Y-Teens 4.

A model is what Rita will say,
And you can bet she'll make good pay.

Marilyn Mack — ***Macky***
ACADEMIC

Future Nurses Club 3, 4; Student Council 4; Y-Teens 1, 2, 3, 4; Home Room Officer 1; Mixed Chorus 3, 4; Girls Chorus 3, 4; Glee Club 3; District Chorus 2; May Day 4.

Richard is the boy for Macky,
And marry him she will, by cracky.

T. MANCIN | E. MANGIN | R. MANKEY | K. MARRA | W. MARTIN
L. MATTESON | P. MAYS | W. McCALLISTER | C. McCHAIN | B. McCLOSKY

Seniors

Trudy Mancin — ***Trud***
COMMERCIAL

Y-Teens 1, 2, 3, 4; Officer 1; Girls Chorus 2, 3, 4; Mixed Chorus 2, 3, 4; District Chorus 2; Ensemble 2; May Day 1; Commercial Club 4; Olympus Staff 3, 4; Junior Play 3; F. H. A. 1, 2; Officer 2; Majorette 3, 4; Senior Play 4.

Just ask anyone you will see,
There's a friend of Trud's wherever you may be.

Eleanor Joan Mangin — ***Ellie***
COMMERCIAL

Y-Teens 1, 2, 3, 4; Beginning Girls Chorus 1; Glee Club 2, 3.

Ellie wants to marry Lee,
Then she'll be happy as can be.

Roger Mankey — ***Roger***
COMMERCIAL

Junior Hi-Y 1, 2; Senior Hi-Y 3; Intermediate Band 1; Senior Band 2, 3, 4.

Roger will make a good businessman,
Who will own stock in a lot of land.

Kathleen Marra — ***Kathy***
ACADEMIC

Y-Teens 1, 2, 3, 4; Olympus Staff 3, 4; May Day 1, 2; Future Nurses Club 3, 4; Home Room Officer 1, 2, 4.

A nicer girl you'll never find,
To one and all she's very kind.

Wayne Cleo Martin, Jr. — ***Cleo***
ACADEMIC

Band 2, 3, 4; County Band 3, 4.

A career in the service Cleo will make,
And he'll retire when he's thirty-eight.

Linda Lee Matteson — ***Linnie***
ACADEMIC

Y-Teens 3, 4; Future Nurses Club 3, 4.

Al's the boy for Linnie's heart,
Now you can bet they'll never part.

Priscilla Mays — ***Penny***
COMMERCIAL

Y-Teens 1, 2, 3, 4; Student Council 1, 2; May Day 1; Olympus Staff 3; Home Room Officer 1, 2.

This friendly girl we know as Penny,
Of special plans she hasn't any.

Wid McCallister — ***Squid***
ACADEMIC

Basketball 1; Senior Hi-Y 3; Track Manager 3.

Squid is happy all the day,
We're sure this way he'll always stay.

Carol McChain — ***Carol***
ACADEMIC

Y-Teens 1, 2, 3, 4; May Day 1; Future Teachers Club 3, 4; Usherette 4; Mixed Chorus 2, 3, 4; Ensemble 2, 3, 4; County Chorus 3, 4; Librarian 2, 3.

Always smiling, full of cheer,
To her friends she'll remain sincere.

Betty Jo McClosky — ***Betty***
COMMERCIAL

May Day 2; Librarian 2; Commercial Club 3, 4.

Wedding bells Betty does hear,
Happy she'll be for many a year.

Robert McCord ***Bob***

VOCATIONAL

F. F. A. 1, 2, 3, 4.

Quiet is he, most of the day,
Loyal to THS, he'll always stay.

Carolyn Kay McCullough ***Cully***

ACADEMIC

May Day 1; Latin Club 1, 2; Usherette 4; History Club 2, 3, 4; Go-To-College Club 3, 4; Future Teachers Club 3, 4; Program Seller 3; Mixed Chorus 2, 3, 4; Ensemble 4; County Chorus 4; Senior Play 4.

Carolyn,we're glad to know,
Friendliness she does bestow.

Mary Adele McGregor ***Suzy***

ACADEMIC

Beaver High School 1, 2; Y-Teens 3, 4; Future Nurses Club 3, 4; Officer 4; History Club 4; Girls Chorus 3, 4; Mixed Chorus 3, 4.

Suzy has a smiling face,
In nursing she will find her place.

Judith McGrew ***Judy***

ACADEMIC-COMMERCIAL

Y-Teens 1, 2, 3, 4; May Day 1, 2, 4; Student Council 1; Office Girl 3; Home Room Officer 1, 2, 3; Hiller Staff 3; Olympus Staff 3, 4; Majorette 4.

Judy, So full of pep,
With the majorettes did step.

Patricia McGrew ***Patty***

ACADEMIC

Y-Teens 1, 2, 3, 4; Officer 2; May Day 1, 2, 4; Olympus Staff 3, 4; Home Room Officer 1, 2, 4; Future Nurses Club 3, 4; Officer 4; May Queen 4.

Patty will make her fame in art,
She already has a perfect start.

Janet McMullen ***Jan***

GENERAL

Y-Teens 1, 2, 3, 4; May Day 1; Olympus Staff 3, 4.

To be an artist is Jan's aim,
Already at this she's made her fame.

Sharen McWreath ***Share***

COMMERCIAL

Y-Teens 1, 2, 3, 4; Glee Club 2, 3; Girls Chorus 4; Mixed Chorus 4.

With many classmates Share's a hit,
She doesn't look for fun; she makes it.

Dennis Meighen ***Dink***

GENERAL

Baseball 3, 4.

Dink's life ambition is still his guess,
Whatever he chooses, he'll do his best.

James Miller ***Jim***

GENERAL

Jim has trade school in view,
We're sure success he'll find there, too.

John Robert Miller ***Bob***

COMMERCIAL

Band 1, 2, 3, 4.

Bob's the guy we're sure to find,
Always enjoying a very good time.

Seniors

R. McCORD — C. McCULLOUGH — M. McGREGOR — J. McGREW — P. McGREW

J. McMULLEN — S. McWREATH — D. MEIGHEN — J. MILLER — J. MILLER

John R. Miller ***John***

VOCATIONAL

F. F. A. 1, 2, 3, 4; Officer 1; Demonstration Team 4; Senior Hi-Y 3, 4.

Another member of the F. F. A.,
He'll make a good farmer someday.

Linda Darlene Miller ***Lin***

COMMERCIAL

F. H. A. 1, 2; Officer 1, 2; Y-Teens 1, 2, 3, 4; Officer 4; May Day 3; Student Council 3; Olympus Staff 4; Glee Club 3, 4.

A beautician, Linn soon will be,
To know her is a pleasure, we all agree.

Sharon Miller ***Sharon***

ACADEMIC

Sharon likes the kids at T. H. S.,
At work she'll be a big success.

Carol Mitchell ***Mitch***

COMMERCIAL

Y-Teens 1, 2, 3, 4; Glee Club 2, 3, 4; Girls Chorus 1.

One day soon we all many see,
Mitch creating hair-styles for you and me.

David Mitchell ***Mitch***

ACADEMIC

Band 1; Mixed Chorus 1, 2, 3, 4; County Chorus 3, 4; Football 2, 3, 4; Lettermen's Club 4; Senior Hi-Y 3, 4.

Dave will soon wear Navy Blue,
But he enjoys chorus and horses, too.

Dorothy Mitchell ***Dotty***

ACADEMIC

F. H. A. 1, 2; May Day 1; Hiller Staff 3; Future Teachers Club 4; Future Nurses Club 3, 4.

A radiant personality, a beaming smile,
Dotty is friendly all the while.

Darlene Yvonne Molinaro ***Winkie***

COMMERCIAL

Y-Teens 1, 2, 3, 4; May Day 1, 2, 4; Hiller Staff 3; Junior Play 3; Student Council 4; Olympus Staff 3, 4; Class Officer 2, 3; Commercial Club 4; Majorette 3, 4; Head Majorette 4.

A sparkling smile and lots of pep,
In dancing she never misses a step.

John Molinaro ***Head***

ACADEMIC

Class Officer 1, 3; Student Council 2, 3; May Day 2; Home Room Officer 1, 2, 4; Hiller Staff 3; Senior Hi-Y 4; Football 1, 2, 3; Baseball 1, 2, 3, 4.

Helpfulness and friendliness are John's aim,
For these, already, he's won acclaim.

Charles William Monnich ***Bill***

GENERAL

F. F. A. 1, 2, 3; Student Council 3; Home Room Officer 3, 4; Senior Hi-Y 3, 4.

A mechanic, Bill aims to be,
He'll be a good one, just wait and see.

Arthur Montgomery ***Bud***

GENERAL

Home Room Officer 1; Band 1, 2, 3.

A quiet guy is he,
But nice as he can be.

Seniors

J. MILLER
L. MILLER
S. MILLER
C. MITCHELL
D. MITCHELL
D. MITCHELL
D. MOLINARO
J. MOLINARO
C. MONNICK
A. MONTGOMERY

Seniors

L. MOORE
S. MORRIS
C. MOSIER
G. MOSIER
B. MOUNTS
D. MUNCHIE
W. MURRAY
C. NEWELL
C. NEWLON
B. NICHOL

Linda Lou Moore ***Teeny***

ACADEMIC

Latin Club 1, 2, 3, 4; Officer 4; May Day 2; Band 2, 3, 4; County Band 3, 4; Future Teachers Club 3, 4; Future Nurses Club 3, 4; Y-Teens 1, 2, 3, 4.

To be a nurse Linda is striving,
But when she's not busy she likes to go driving.

Susan Morris ***Sue***

COMMERCIAL

May Day 1, 2; Y-Teens 1, 2, 3, 4; Home Room Officer 1; Beginning Girls Chorus 1; Glee Club 3, 4.

Seldom ever seen alone,
But her secrets are never known.

Chester Mosier ***Chester***

ACADEMIC

Wrestling 1; Basketball 2, 3, 4; Baseball 3, 4; May Day 2; Class Officer 2, 3; Student Council 1, 4; Home Room Officer 1, 4; Lettermen's Club 4.

Chester wants to travel to several shores,
On his many wonderful world tours.

Gaynelle Mosier ***Gay***

COMMERCIAL

Y-Teens 1, 2, 3, 4; Officer 1; Student Council 1, 2, 3, 4; Officer 4; Junior Play 3; Librarian 2, Officer 2; Office Girl 3; Olympus Staff 3; Hiller Staff 3; Class Officer 3; Home Room Officer 2, 3.

A very nice and pretty lass,
Gay is a tribute to the Senior class.

Bruce Mounts ***Bruce***

ACADEMIC

Latin Club 1, 2; History Club 2, 3, 4; Band 2, 3, 4; Olympus Staff 3, 4; Junior Play 3.

Bruce has great plans, as he will say,
And the very first step is W. & J.

Dorothy Ann Munchie ***Munch***

GENERAL

Y-Teens 1, 2, 3, 4; F. H. A. 1, 2; Hiller Staff 3; May Day 1; Home Room Officer 2, 3; Future Teachers Club 4; Student Council 2; Girls Chorus 2, 3, 4.

Munch can suerly giggle a lot,
It sometimes seems she just can't stop.

William Murray ***Bill***

COMMERCIAL

Track 2, 3, 4; May Day 2, 3.

Next in his life's course,
Is to join the Air Force.

Clifford Newell ***Cliff***

VOCATIONAL

Wrestling 1; Football 1, 2, 3, 4; Lettermen's Club 4; Track 3, 4.

A hard working, very fine boy,
Girls seem to be his greatest joy.

Carolyn Newlon ***Carolyn***

ACADEMIC

Latin Club 1, 2, 3, 4; Officer 4; History Club 3, 4; Go-To-College Club 3, 4; Future Nurses Club 3, 4; Future Teachers Club 3, 4; Y-Teens 1, 2, 3, 4; Band 1, 2, 3, 4; County Band 3, 4; District Band 4; Hiller Staff 3.

A friendly girl who is very bright,
We know that she will turn out all right.

Barry Nichol ***Nick***

ACADEMIC

Nick's greatest ambition,
Is to be a fine mortician.

Kathleen Nichols — ***Kathy***
ACADEMIC

Y-Teens 1, 4; F. H. A. 1, 2; May Day 1.

A nice girl who is always around,
Though sometimes she is hard to be found.

Mary Lee Ohs — ***Lee***
ACADEMIC-COMMERCIAL

Y-Teens 1, 2, 3, 4; Go-To-College Club 3, 4; History Club 2, 3, 4; Officer 4; Glee Club 2; Home Room Officer 2, 4; Student Council 2, 4.

Mary Lee with curly brown hair,
Has stars in her eyes and walks on air.

Flora Parker — ***Florie***
ACADEMIC

Y-Teens 1, 2, 3, 4; Latin Club 1, 2; Beginning Girls Chorus 1; Ensemble 2, 3, 4; Advanced Girls Chorus 2, 3, 4; District Chorus 1, 2; County Chorus 2, 4; Go-To-College Club 3, 4; Program Seller 3, 4; Future Teachers Club 3, 4; Officer 4; History Club 3, 4; Junior Play 3; Usherette 4.

She never missed a match or a game,
But in the chorus room she gained her fame.

Earl Patterson — ***Butch***
ACADEMIC

Earl is the roaming type,
If things go wrong, he'll never gripe.

Dennis Scott Paul — ***Scotty***
VOCATIONAL

F. F. A. 1, 2, 3, 4; Officer 4.

Scotty says it will do him no harm,
To have and work his very own farm.

Patricia Petrone — ***Patty***
COMMERCIAL

Y-Teens 1, 2, 3, 4; Girls Chorus 2; Glee Club 3, 4; F. H. A. 1.

Although her ambitions vary,
She will probably be a fine secretary.

Jerry Phillippi — ***Jerry***
COMMERCIAL

A friend to all,
At anyone's call.

Barbara Phillips — ***Barb***
GENERAL

Band 1, 2, 3, 4; Chorus 2; Y-Teens 2, 3, 4.

She hopes to make someone a good wife,
She looks forward to married life.

Robert Phillips — ***Bob***
GENERAL

Bob never had much to say,
He went along in his quiet way.

Jack Piatt — ***Jack***
GENERAL

A friendly guy in the Senior class,
Who's interested in a certain lass.

Seniors

K. NICHOLS — M. OHS — F. PARKER — E. PATTERSON — D. PAUL
P. PETRONE — J. PHILLIPPI — B. PHILLIPS — R. PHILLIPS — J. PIATT

A. PIERCE | J. PIERSON | M. PLANTS | F. PLANY | K. POLLARD
J. POLLOCK | D. POWELL | D. PRICE | M. RANDOLPH | M. RECK

Seniors

Ann Louise Pierce — ***Ann***
COMMERCIAL

Y-Teens 1, 2, 3, 4; Commercial Club 4.

If from marriage she stays free,
A secretary Ann will be.

John William Pierson — ***John***
GENERAL

Track 2; Home Room Officer 4.

John is handsome, strong, and tall,
He will make the best of it all.

Martha Plants — ***Marty***
COMMERCIAL

Y-Teens 1, 2, 3, 4; Demonstration Team 2; Girls Chorus 2, 3, 4; Mixed Chorus 3, 4; May Day 1; Majorette 3, 4; Commercial Club 3, 4; Officer 4.

Marty, with her shorthand key,
An efficient secretary someday will be.

Frances Plany — ***Frannie***
ACADEMIC-COMMERCIAL

Home Room Officer 1; Student Council 1; Librarian 2; Hiller Staff 3; Olympus Staff 3, 4; Y-Teens 1, 2, 3, 4; Officer 4; Girls Chorus 1, 2, 3; Mixed Chorus 2, 3, 4; County Chorus 4; Commercial Club 3, 4; Future Teachers Club 4; May Day 2.

Eyes that twinkle, and a smile that's free,
To know her is a pleasure, we all agree.

Kenneth Pollard — ***Ken***
COMMERCIAL

Senior Hi-Y 3, 4; Basketball 3; Track 3, 4; Lettermen's Club 4.

With all his friends, he has gained fame,
To be self-employed is Kenny's aim.

James Pollock — ***Jim***
ACADEMIC

Latin Club 1, 2; History Club 2, 3, 4.

Jim has many types of fun,
Skipping school is his favorite one.

Doris Ellen Powell — ***Doris***
ACADEMIC-COMMERCIAL

Girls Chorus 1; Glee Club 2, 3; Mixed Chorus 4; Y-Teens 1, 2, 3; May Day 2.

Good-natured, nice and polite, too,
She makes an excellent friend for you.

Diana Jean Price — ***Dee***
ACADEMIC

Y-Teens 1, 2, 3, 4; Officer 3; Go-To-College Club 3, 4; Officer 4; Future Teachers Club 3, 4; Officer 4; Girls Chorus 2, 3, 4; Mixed Chorus 3, 4; Home Room Officer 3; May Day 1, 2, 4; Majorette 3, 4; Olympus Staff 3, 4.

We send her from here to Bethany,
Great things we expect from Dee.

Marcianna Randolph — ***Marci***
COMMERCIAL

Marci will go marching down the aisle,
With a ring on her finger, and in just a short while.

Margaret Reck — ***Marg***
ACADEMIC-COMMERCIAL

Y-Teens 2, 3, 4; May Day 2.

Marg with her very sweet way,
Will make a wonderful housewife someday.

George Reese ***Scoop***

ACADEMIC-COMMERCIAL

Lettermen's Club 3, 4; Senior Hi-Y 4; Football 1, 2, 3, 4; Wrestling 2, 3, 4; Track 2, 3, 4.

Scoop was seen on the football field,
And to the foe he would not yield.

Lenora Reese ***Leo***

COMMERCIAL

Y-Teens 1, 2, 3, 4; May Day 2, Future Nurses Club 3; Latin Club 1, 2; Hiller Staff 3; Girls Chorus 1.

Leo has personality plus,
We're glad she will graduate with us.

Miles Reese ***Miles***

VOCATIONAL

F. F. A. 1, 2, 3, 4; Track 3, 4.

Miles is a friendly guy,
One of the best at Trinity High.

Kathleen Ann Reynolds ***Kathy***

ACADEMIC

Y-Teens 1, 2, 3, 4; Officer 2; Beginning Girls Chorus 1; Mixed Chorus 2, 3, 4; County Chorus 4; Girls Chorus 2, 3, 4; Future Teachers Club 3, 4; Future Nurses Club 3; Usherette 4; May Day 2; Home Room Officer 2; Olympus Staff 3, 4.

Although she has a lovely voice,
Teaching school is her real choice.

Gary Richmond ***Gary***

ACADEMIC

Band 1, 2, 3, 4; County Band 3, 4; Latin Club 1, 2; History Club 2, 3, 4; Future Teachers Club 4.

At music and studies he is a whiz,
Whatever his aim, the world will be his.

Orville Richmond ***Butch***

VOCATIONAL

F. F. A. 1, 2, 3, 4; Officer 2, 3, 4; Home Room Officer 2; Student Council 2.

To be a farmer is his aim,
We wish him fortune and fame.

Robert Ringer ***Bob***

GENERAL

Junior Hi-Y 1, 2.

Bob has a way with all the gals,
And is surely liked by all his pals.

Carole Jean Rodgers ***Kim***

ACADEMIC-COMMERCIAL

Y-Teens 1, 2, 3, 4; Latin Club 1, 2; Future Teachers Club 3, 4; Olympus Staff 3; Commercial Club 4.

A dancing teacher Kim will be,
To the door of success, she has a key.

Anthony Ross ***Tony***

ACADEMIC

Band 1, 2, 3, 4; Drum Mayor 4; District Band 3; County Band 3; History Club 2, 3, 4.

With his great sense of humor and hearty smile,
We know that he'll make his life worth while.

Peggy Ross ***Willy***

COMMERCIAL

Y-Teens 1, 2, 3, 4; F. H. A. 1, 2, 3, 4.

Cheerful and friendly to everyone she knows,
Willy will always be welcome wherever she goes.

G. REESE
L. REESE
M. REESE
K. REYNOLDS
G. RICHMOND
O. RICHMOND
R. RINGER
C. RODGERS
A. ROSS
P. ROSS

Seniors

D. SALAT
M. SAMPSON
K. SCHUTTE
C. SEDORA
W. SHADEL

D. SHANKS
T. SHARIK
M. SHOUP
J. SIMPSON
J. SMITH

Seniors

Dorothy Salat — ***Dorothy***
COMMERCIAL

Y-Teens 1, 2, 3, 4; Officer 1; F. H. A. 2; May Day 2, 4; Hiller Staff 3; Commercial Club 4; History Club 4; Olymups Staff 4.

Dorothy has a charming way,
A very good secretary she'll make some day.

Marlene Sampson — ***Mar***
COMMERCIAL

Y-Teens 1, 2, 3, 4; F. H. A. 1, 2; May Day 1; Commercial Club 3, 4.

Mar will have a pleasant life,
She'll make someone a wonderful wife.

Karen Lou Schutte — ***Karie***
ACADEMIC-COMMERCIAL

Y-Teens 2, 3, 4; Band 2, 3, 4; Future Teachers Club 4; Office Girl 4.

If you're seeking a friendly girl in the class,
Just look for Karie, she's surely the lass.

Charlotte Sedora — ***Sherry***
COMMERCIAL

Band 1, 2, 3, 4; Commercial Club 4; Officer 4.

A very efficient secretary Sherry will be,
And she'll succeed, just wait and see.

William Shadel — ***Bill***
ACADEMIC

Band 1, 2, 3, 4; Senior Hi-Y 3, 4; Basketball 1.

Serious though he seems to be,
Bill's quite a joker as you can see.

David Shanks — ***Dave***
ACADEMIC

Senior Hi-Y 3, 4; Basketball 1, 2; Future Teachers Club 4; Mixed Chorus 2.

"Mr. Fun" would suit him well,
To know him is really swell.

Terry Sharik — ***Terry***
ACADEMIC

Home Room Officer 2.

Terry has made many friends,
A leisurely life he intends.

Melvin Shoup — ***Mel***
ACADEMIC

Mel will attend a mechanical school,
So construction machinery he may rule.

John Simpson — ***Johnny***
ACADEMIC

Latin Club 1, 2; History Club 3, 4; County Band 4; Senior Band 2, 3, 4.

Johnny has been a faithful member of the
Trinity band,
As a college student he will surely be grand.

John W. Smith — ***John***
GENERAL

Band 2, 3, 4.

John has not made any definite plans as yet,
But a wise decision you can bet.

M. SNEDEKER — A. SPOSSEY — C. SPROWLS — G. SPROWLS — J. STEFFICK

N. STELLAVATO — R. STROPE — P. SWEED — J. TAYLOR — S. THOMAS

Seniors

Myrtle Sarah Snedeker — ***Myrt***
COMMERCIAL

Y-Teens 1; F. H. A. 1; Librarian 2, 3, 4; Commercial Club 3, 4.

Myrt will become a secretary,
And one day soon she hopes to marry.

Alfred D. Spossey — ***"Little Al Capone"***
ACADEMIC

Claysville High School 1, 2, 3; Class Officer at Claysville 2; Wrestling 2, 3; Football 2; Senior Hi-Y 4.

Al would like to work for the F. B. I.,
In hopes of becoming rich like the real big guys.

Cinda Sprowls — ***Cindy***
ACADEMIC

Cheerleader 3, 4; Olympus Staff 4; Go-To-College Club 3, 4; Y-Teens 1, 2, 3, 4; F. H. A. 1; May Day 1; Home Room Officer 2, 3, 4; Office Girl 4.

Cindy will always be ready to "lead a yell",
Even after attending Decoration School for a spell.

Gaylord Sprowls — ***Bud***
COMMERCIAL

F. F. A. 1, 2, 3.

Bud hopes to go out west,
To own a ranch he would like best.

John Steffick — ***John***
ACADEMIC

Senior Hi-Y 3, 4; History Club 2, 3, 4; Latin Club 1, 2; Junior Hi-Y 1, 2; Junior Play 3; Future Teachers Club 4; Home Room Officer 3.

John is a clown, as everyone knows,
Just watch him a while, his ability shows.

Nick Stellavato — ***Nick***
ACADEMIC

Football 1, 2, 3, 4; Wrestling 1, 2, 3, 4; Baseball 1, 2, 3, 4; Senior Hi-Y 3, 4; Officer 4; Lettermen's Club 3, 4; Officer 4; Student Council 3, 4; Officer 4; Future Teachers Club 4; Olympus Staff 4.

Nick enjoys meeting any girl,
Teaching and coaching he plans to give a whirl.

Robert Strope — ***Lightning***
GENERAL

Bob will soon be graduating,
Then in the Air Force he'll be participating.

Patty Sweed — ***Pat***
COMMERCIAL

Girls Chorus 1.

Pat is known for her pretty smile,
With her, it will never go out of style.

James Taylor — ***Jim***
VOCATIONAL

F. F. A. 1, 2, 3, 4.

Jim is a Trinity F. F. A. boy,
To be a successful farmer will be his joy.

Shirley Thomas — ***Shirley***
GENERAL

F. H. A. 1.

Shirley would like to become a girl in white,
So she can join the medical fight.

Nancy Tichnel — ***Nancy***

COMMERCIAL

Y-Teens 2, 3, 4; Commercial Club 3, 4; Chorus 2, 3; History Club 4.

Nancy will aim to be an efficient secretary
To become this, she will do anything necessary.

Richard Tokar — ***Dick***

ACADEMIC

Football 1, 2, 3, 4; Basketball 1, 2, 3, 4; Baseball 1, 2, 3, 4; Lettermen's Club 4; Officer 4; Senior Hi-Y 3, 4.

Dick plans to go to college,
So to be a businessman with great knowledge.

Gary Truby — ***Gary***

ACADEMIC

Football 1, 2, 3, 4; Wrestling 1, 2, 3, 4; Senior Hi-Y 3, 4; Olympus Staff 3; Latin Club 1, 2; Lettermen's Club 3, 4; Home Room Officer 4.

Gary has been a wrestling star,
And in life we're sure he'll go far.

Kathy Ann Tustin — ***Kathy***

ACADEMIC-COMMERCIAL

Future Teachers Club 4; Olympus Staff 3, 4; Home Room Officer 2, 4; Y-Teens 1, 2, 3, 4; May Day 1, 2; Girls Chorus 1, 2; Glee Club 3, 4.

Kathy's smallness will never hinder,
Because her smile will always linger.

Edward Uniejewski — ***Big-U***

COMMERCIAL

Football 3, 4; Track 3, 4; Lettermen's Club 3, 4.

Ed will always be known as "Big-U,"
Even when he travels with a Navy crew.

Catherine Louise Vankirk — ***Catherine***

ACADEMIC

Future Nurses Club 3, 4; Future Teachers Club 3, 4; Go-To-College Club 3, 4; May Day 1.

Catherine will make a wonderful nurse,
With a friendly smile, you couldn't get worse.

Nancy Diane Vankirk — ***Nancy***

COMMERCIAL

Y-Teens 1, 2; F. H. A. 1, 2.

Nancy hopes to be a typist with the F. B. I.
for a while,
And to marry a millionaire wouldn't cramp
her style.

Donna Jean Veltri — ***Donna***

COMMERCIAL

F. H. A. 1; Y-Teens 1, 2, 3, 4; Home Room Officer 1; Student Council 2; Girls Chorus 2.

Donna aims to attend Airline School,
So she may see the world in full.

Grant Wagner — ***Grant***

ACADEMIC

Cranberry High School 1; Latin Club 1; Washington High School 2, 3.

Grant, with all his chemistry knowledge,
May become another Dr. Salk after college.

Duane Walker — ***Duane***

COMMERCIAL

Junior Hi-Y 1, 2; Senior Hi-Y 3, 4; Mixed Chorus 3, 4.

Duane is great to everyone,
Always ready to have some fun.

Seniors

N. TICHNEL — R. TOKAR — G. TRUBY — K. TUSTIN — E. UNIEJEWSKI

C. VANKIRK — N. VANKIRK — D. VELTRI — G. WAGNER — D. WALKER

James Walker — ***Jim***

COMMERCIAL

Jim likes to hunt and he just might
Join the Air Force when the time is right.

Esther Ward — ***Esther***

ACADEMIC

Band 1, 2, 3, 4.

Here we have a future nurse,
To care for us when we're feeling worse.

Woody Ward — ***Woody***

ACADEMIC

Football 1, 2, 3, 4; Wrestling 2, 3, 4; Track 3, 4; Basketball 1; Lettermen's Club 3, 4; Senior Hi-Y 4.

In sports Woody is a real cool dad,
Who plays them all like he's fighting mad.

Rebecca Warne — ***Becky***

COMMERCIAL

Y-Teens 1, 2, 3, 4; May Day 1; Glee Club 1, 2, 3; Cheerleader 3, 4; Future Nurses Club 3, 4; Olympus Staff 4; Senior Play 4.

A cheerleader cute whose greatest ambition,
Is to be a fine and talented beautician.

Bonnie Lou Warrick — ***Bon***

GENERAL

Y-Teens 2, 3; F. H. A. 2.

Love, honor, and obey,
To Bonnie soon will be the day.

William Watson — ***Bill***

ACADEMIC

Basketball 1, 2, 3; Baseball 1, 2, 3, 4; Lettermen's Club 3, 4.

A really great guy with a really great will,
Who coaches in the little league, is Bill.

Donald Wheeler — ***Don***

COMMERCIAL

Junior Play 3; Senior Hi-Y 3, 4; Mixed Chorus 2, 3, 4; County Chorus 2; Track 1; Football 1; Student Council 2; Home Room Officer 2; Hiller Staff 3; Olympus Staff 3, 4.

T. H. S. is very proud,
To have him named among our crowd.

Ronald Wheeler — ***Ron***

COMMERCIAL

Lettermen's Club 3, 4; Senior Hi-Y 3, 4; Track 1, 2, 3; Olympus Staff 3, 4; Senior Play 4.

To make a million has been Ron's will,
And we know that he's wishing still.

Bonnie White — ***Bon***

ACADEMIC

North Allegheny High School 1, 2, 3; Usherettes 4; Mixed Chorus 4; Advanced Girls Chorus 4; Y- Teens 4; Future Nurses Club 4; Senior Play 4.

Whenever there's a group having fun in sight,
You know that's where you can find Bonnie White.

Marvin Wolf — ***Marv***

VOCATIONAL

F. F. A. 1, 2, 3, 4; Demonstration Team 4.

Marvin can be found almost any day,
Either plowing, sowing, or putting up hay.

Seniors

J. WALKER
E. WARD
W. WARD
R. WARNE
B. WARRICK
W. WATSON
D. WHEELER
R. WHEELER
B. WHITE
M. WOLF

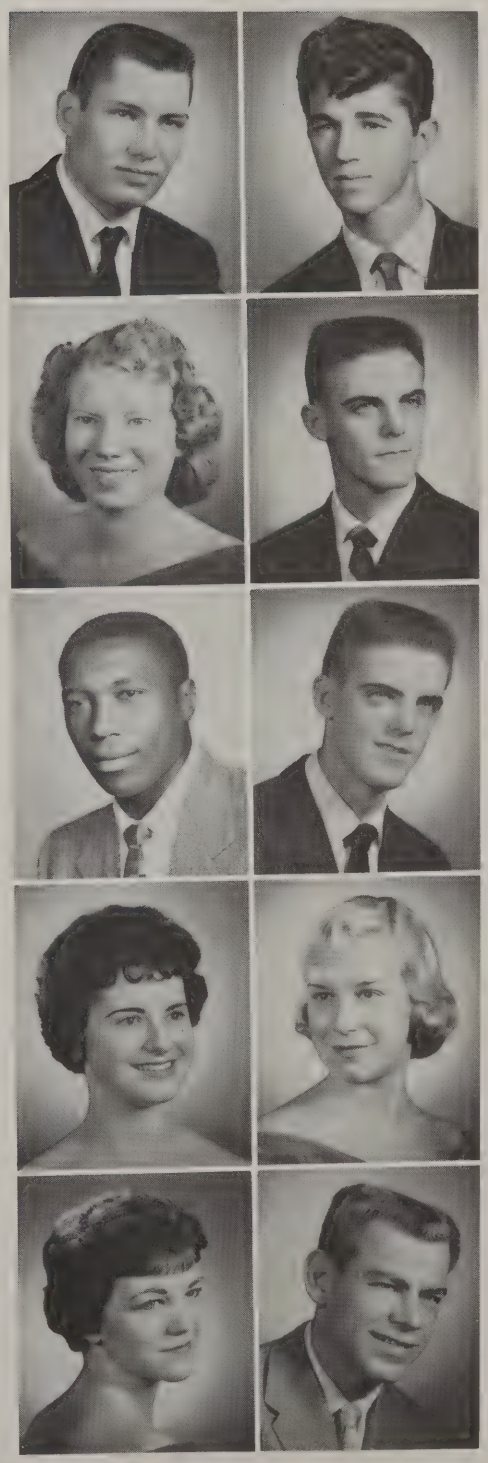

Seniors

W. WOODS
E. WOOLDRIDGE
S. WORK
J. YEAGER
J. YODERS
D. YOUNG
J. ZIPKO

William Woods — ***Bill***
GENERAL

Bill wants to be a farmer in name,
Or a hunter of African big game.

Eugene Wooldridge — ***Gene***
ACADEMIC-COMMERCIAL

Latin Club 3, 4; Future Teachers Club 3; Band 1, 2, 4.

Gene is going to be a business "Exec."
So he can make out his own pay check.

Samuel Work — ***Sam***
ACADEMIC

Band 1, 2, 3, 4; Officer 4; Home Room Officer 1, 3; Student Council 1, 3; History Club 2, 3, 4; Latin Club 1, 2; Junior Play 3; Senior Play 4.

Sam wants a smooth kind of life,
Filled with success, and we guess, a wife.

James Yeager — ***Jim***
COMMERCIAL

His ambition is to get through,
After that he won't be blue.

Joan Yoders — ***Joanie***
ACADEMIC

Future Nurses Club 3, 4; Future Teachers Club 3, 4; Y-Teens 3, 4; Girls Chorus 1, 2, 3, 4; Mixed Chorus 2, 3, 4; Ensemble 3, 4; Go-To-College Club 3, 4; Latin Club 1, 2, 3, 4; History Club 2, 3, 4; May Day 1; Junior Play 3; Program Seller 3, 4.

Another nurse to stand the test,
To keep our health at its best.

David Young — ***Dave***
GENERAL

Junior Hi-Y 1, 2; Vis. Ed. 2, 3, 4.

He wants a life that is a breeze,
With little work and lots of ease.

John Zipko — ***Zip***
GENERAL

Football 1, 2, 3, 4; Lettermen's Club 3, 4; Wrestling 3.

Interested in football he's always been,
And no other sport could better suit him.

BARBARA PORTER

The story of the class of 1960 would not be complete without the name of Barbara Porter. Barbara's high school experience was interrupted due to a serious automobile accident. Our class extends sincere wishes for her continuing recovery.

JUNIOR

Gary Johnson
President

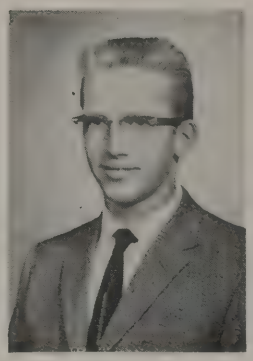

Robert Ewart
Vice President

Jean Kubovcik
Treasurer

Peggy Hopkins
Secretary

JUNIOR CLASS HISTORY

Another milestone has been passed in the fast moving history of the class of "61" Our Junior year. This has been the most eventful and successful year so far, and the enthusiasm and togetherness of all the members of the class reached its peak during the past year.

The Junior Play was the first big activity and we successfully presented "The Magic Touch". After the excitment of our long-awaited class rings died down, we turned all of our attention to our two major events of the year. First of all, the annual Sadie Hawkins Dance, and secondly, the all-important Junior Prom.

During our three years at Trinity, the members of our class have brought recognition to themselves and to the class in all phases of school life. We look forward to

Class of 1961

next year with mixed emotions; — happy as we think of the thrills of being a Senior and the excitement of the events ahead, but, sad that it will be the conclusion of fun-filled high school days.

Class officers our Freshman year were:

President ..... Gary Johnson
Vice President ..... Tommy Snee
Secretary ..... Betty Vajentic
Treasurer ..... Peggy Carter

Class officers our Sophomore year were:

President ..... Gary Johnson
Vice President ..... Patty Cline
Secretary ..... Danny Barr
Treasurer ..... Barry Horne

Class officers our Junior year were:

President ..... Gary Johnson
Vice President ..... Bob Ewart
Secretary ..... Jean Kubovcik
Treasurer ..... Peggy Hopkins

Our Class advisors all three years were:

Miss Beverly J. Dunn, Mr. John Syrek

P. ABAJACE
F. AGNEW
W. ALLEY
E. ALOIA
A. ANDERSON
D. ANDERSON

Juniors

Patricia Abajace ***Patty***
ACADEMIC-COMMERCIAL
Girls Chorus 1; May Day 2; Y-Teens 1, 2, 3.

Florence Agnew ***Herky***
ACADEMIC-COMMERCIAL
Student Council 1; Band 1, 2, 3; Y-Teens 1, 2, 3.

William Alley ***Bill***
ACADEMIC
Track 1, 2, 3.

Edward Aloia ***Eddie***
COMMERCIAL
Basketball 1, 2; Future Teachers Club 3.

Aldene Anderson ***Cookie***
COMMERCIAL

Donald Eugene Anderson ***Don***
GENERAL

Walter Anderson ***Buddy***
GENERAL
Band 1, 2, 3; Baseball 2, 3.

Oliver Appleby ***Skeeter***
GENERAL

Suzann Armstrong ***Sue***
COMMERCIAL
Y-Teens 1, 2, 3; Home Room Officer 1, 2, 3; May Day 1, 2; Usherette 3; Future Teachers Club 3; Hiller Staff 3; Glee Club 2; Librarian 2, 3.

Carol Ann Arnal ***Carol***
ACADEMIC-COMMERCIAL
Latin Club 1, 2, 3; Y-Teens 1, 2, 3; History Club 2, 3; Majorette 3.

Patricia Ayers ***Patti***
ACADEMIC
Girls Chorus 2, 3; Mixed Chorus 2, 3; Y-Teens 1, 2, 3; Future Nurses Club 3; Future Teachers Club 3.

Richard Baer ***Yogi***
ACADEMIC
Band 1; Basketball 1, 2, 3; Baseball 2, 3; Letterman's Club 3.

Moses Bailey ***Mo***
GENERAL
Mixed Chorus 1, 2, 3; Football 1, 2, 3; Letterman's Club 2, 3; Senior Hi-Y 3.

Sandra Bamberger ***Sandy***
ACADEMIC-COMMERCIAL
Cafeteria Club 1; Latin Club 1, 2; Y-Teens 2, 3; Student Council 3; Future Nurses Club 3.

W. ANDERSON
O. APPLEBY
S. ARMSTRONG
C. ARNAL

P. AYERS
R. BAER
M. BAILEY
S. BAMBERGER

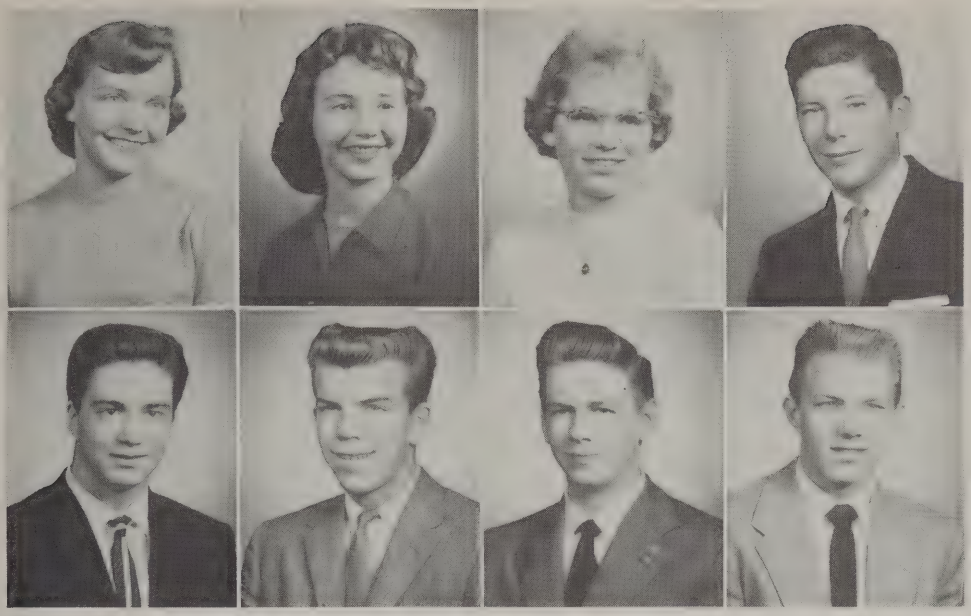

D. BARR
B. BARRETT
S. BATSON
J. BAYNE

D. BEDILLION
L. BELL
J. BENKO
J. BERNOTAS

Juniors

Danise Barr *Danny*
ACADEMIC
Glee Club 2; Class Officer 1; Y-Teens 1, 2, 3; Officer 1; Home Room Officer 1, 2, 3; Future Nurses Club 3; Junior Play 3; Hiller Staff 3; Olympus Staff 3; Cheerleader 3.

Barbara Jean Barrett *Barb*
ACADEMIC
Y-Teens 1, 2, 3; F.H.A. 1, 2, 3; Officer 1, 2; Demonstration Team 2; May Day 2; History Club 2, 3; Go-to-College Club 3; Program Seller 3; Future Teachers Club 3; Olympus Staff 3.

Sandra Batson *Sandy*
ACADEMIC
Y-Teens 1, 3; Office Girl 3; Future Teachers Club 3; Hiller Staff 3.

James Lynn Bayne *Lynn*
ACADEMIC
Future Teachers Club 3.

David Bedillion *Dave*
ACADEMIC
Mixed Chorus 1, 2, 3.

Lon D. Bell *Lonnie*
ACADEMIC
Latin Club 1, 2, 3; Band 1, 2, 3; History Club 2, 3; Jr. Hi-Y 2; Basketball 2; Junior Play 3; Future Teachers Club 3; Home Room Officer 3; Student Council 3.

John Robert Benko *Bob*
GENERAL
Visual-Ed 2.

John Bernotas *Bubbles*
GENERAL
Home Room Officer 1, 2, 3; Football 1, 3; Visual-Ed 2, 3.

Marylu Bloom *Marylu*
ACADEMIC
Librarians 2, 3; Y-Teens 2, 3; Future Teachers Club 3; Future Nurses Club 3; Go-to-College Club 3.

Janice Boardley *Janice*
COMMERCIAL
F.H.A. 1; Y-Teens 1, 2, 3; May Day 2, 3.

Barbara Lea Brice *Barb*
VOCATIONAL-COMMERCIAL
F.H.A. 1, 2, 3; Y-Teens 1, 2, 3; May Day 2; History Club 2, 3; Future Teachers Club 3; Usherette 3; Hiller Staff 3.

Olive Brooks *Olive*
ACADEMIC
Y-Teens 1, 2, 3; Go-to-College Club 3; Future Teachers Club 3; Hiller Staff 3.

Yvonne Bryant *Vonnie*
ACADEMIC
F.H.A. 1, 2; Go-to College Club 3; Future Teachers Club 3.

Robert Brytus *Bob*
ACADEMIC
Football 1, 2, 3; Baseball 1, 2, 3; Olympus Staff 3; Home Room Officer 3.

M. BLOOM
J. BOARDLEY
B. BRICE
O. BROOKS
Y. BRYANT
R. BRYTUS

J. BULLARD
D. BURKE
R. BURNS
M. BUSH

W. BUSH
B. CAGNON
J. CAPO
D. CARROLL

Juniors

J. CARROLL
C. CARTER
M. CARTER
V. CARTER
B. CASTERLINE
D. CHANDLER

Jeffrey W. Bullard ***Jeff***
ACADEMIC
Band 1, 2, 3; Latin Club 1, 2; History Club 2, 3; Olympus Staff 3.

Donald Burke ***Don***
ACADEMIC-COMMERCIAL

Roger W. Burns ***Roger***
ACADEMIC
Football 1, 2, 3; Track 1, 2, 3; History Club 2, 3; Senior Hi-Y 3; Future Teachers Club 3; Olympus Staff 3.

Michael Bush ***Mike***
ACADEMIC

Walter Bush ***Walter***
ACADEMIC

Barry Cagnon ***Barry***
ACADEMIC
Track 1, 2; Olympus Staff 3.

Joyce A. Capo ***Joyce***
COMMERCIAL
May Day 1; Girls Chorus 2; F.H.A. 1, 2; Usherette 3.

Donald Carroll ***Don***
GENERAL

John Carroll ***Butch***
ACADEMIC
Greensburg High School 1, 2; Basketball 3.

Carol Ann Carter ***Carol***
ACADEMIC
Glee Club 2; Girls Chorus 3; Mixed Chorus 3; May Day 2; Y-Teens 1, 2, 3; Usherette 3; Program Seller 3.

Margaret Carter ***Peggy***
COMMERCIAL
Class Officer 1; Home Room Officer 1, 2; F.H.A. 1, 2; May Day 1, 2; Y-Teens 1, 2, 3; Hiller Staff 3; Olympus 3; Majorette 3.

Virginia Carter ***Ginny***
ACADEMIC
May Day 1; Home Room Officer 2; Glee Club 2; Girls Chorus 3; Mixed Chorus 3; Go-to-College Club 3; Future Teachers Club 3; Program Seller 3; Y-Teens 1, 2, 3.

Barbara Casterline ***Barbara***
COMMERCIAL
Girls Chorus 2; Glee Club 3; F.H.A. 1, 2.

Delores Chandler ***Dee***
COMMERCIAL
Girls Chorus 1; F.H.A. 2.

Janice Chehovin *Janny*
COMMERCIAL
May Day 1, 3; Girls Chorus 2; F.-H. A. 1, 2, 3; Y-Teens 1, 2, 3.

Anna Mae Chopp *Anna Mae*
COMMERCIAL
F.H.A. 1, 2, 3; Demonstration Team 2; Band 1, 2, 3; May Day 2; Y-Teens 1, 2, 3.

Patricia Ann Cline *Patty*
COMMERCIAL
May Day 1; F.H.A. 1; Officer 1; Class Officer 2; Home Room Officer 2, 3; Beginners Girls Chorus 2; Junior Play 3; Hiller Staff 3; Olympus 3; Cheerleader 3; Y-Teens 1, 2, 3.

Carol Ann Clokey *Carol*
ACADEMIC
Glee Club 2; Girls Chorus 3; Mixed Chorus 3; Librarians 2; Future Teachers Club 3; Officer 3; Go-to-College Club 3; Program Seller 3; Olympus Staff 3; Y-Teens 1, 2, 3.

James Cobern *Jim*
ACADEMIC
Wrestling 1, 2, 3; May Day 2; Football Manager 2, 3; Senior Hi-Y 3; Home Room Officer 3.

Terry Cole *Terry*
GENERAL

James Cottrill *Knuckles*
GENERAL

Dixie Lee Crawford *Dixie*
COMMERCIAL
F.H.A. 1, 2; Y-Teens 1, 2.

Richard Crompton *Dick*
ACADEMIC
Band 1, 2, 3; Junior Hi District Band 1; County Band 2, 3; District Band 3; Wrestling 2; Future Teachers Club 3.

Dona Anne Cundall *Don*
COMMERCIAL-ACADEMIC
Beginners Girls Chorus 1; Advanced Girls Chorus 2, 3; Mixed Chorus 2, 3; Y-Teens 1, 2, 3; Substitute Majorette 3.

Virginia Gail Danley *Gail*
ACADEMIC
May Day 1; Y-Teens 1, 2, 3; Home Room Officer 1, 2, 3; Band 2, 3; Olympus Staff 3; Future Teachers Club 3.

Carolyn Day *Carlie*
ACADEMIC
May Day 1; Y-Teens 1, 2, 3; Glee Club 2; Girls Chorus 3; Mixed Chorus 3; Olympus Staff 3; Home Room Officer 2; Latin Club 1, 2, 3; History Club 3; Go-to-College Club 3; Usherette 3.

Robert Day *Bob*
ACADEMIC
Wrestling 2.

Charlotte Dean *Charlie*
COMMERCIAL
Y-Teens 1, 2, 3.

J. CHEHOVIN
A. CHOPP
P. CLINE
C. CLOKEY
J. COBERN
T. COLE

Juniors

J. COTTRILL
D. CRAWFORD
R. CROMPTON
D. CUNDALL

V. DANLEY
C. DAY
R. DAY
C. DEAN

G. DECK
J. DEEMS
J. DEGOLYER
D. DICKS
H. DICKS
M. DOBSCHA

Juniors

George A. Deck ***Shoes***
ACADEMIC

Future Teachers Club 3.

Joyce Deems ***Joyce***
COMMERCIAL

F.H.A. 1; May Day 2; Y-Teens 1, 2, 3.

James DeGolyer ***Goldilocks***
ACADEMIC

Wrestling 2.

David Dicks ***Dave***
ACADEMIC

Herbert Dicks ***Herb***
GENERAL

Mary Ann Dobscha ***Mary Ann***
ACADEMIC-COMMERCIAL

Y-Teens 1; F.H.A. 2; Librarian 2, 3; Go-to-College Club 3; Future Nurses Club 3.

Paul Donahoo ***Paul Bunyan***
GENERAL

Football 2.

Raymond Earl Dunlevy ***Red***
ACADEMIC

Chartiers Houston High School 1, 2; Football 3; Wrestling 3; Senior Hi-Y 3.

Edmund Dunn ***Ed***
COMMERCIAL

Richard King Dunn ***Dick***
ACADEMIC

Home Room Officer 1, 3; Student Council 3; Junior Play 3; County Chorus 2, 3; Mixed Chorus 1, 2, 3.

Twila Durbin ***Twila***
COMMERCIAL

Glee Club 2; Girls Chorus 3; Mixed Chorus 3; May Day 1; Y-Teens 1, 2, 3; Librarian 2, 3; Usherette 3.

Karen Arlene Eagon ***Karen***
COMMERCIAL

May Day 1; Y-Teens 1, 2, 3; Band 1, 2, 3.

Albert Eiben ***Butch***
GENERAL

Football 1.

Everett Elder ***Butch***
ACADEMIC

Band 1, 2, 3.

P. DONAHOO
R. DUNLEVY
E. DUNN
R. DUNN

T. DURBIN
K. EAGON
A. EIBEN
E. ELDER

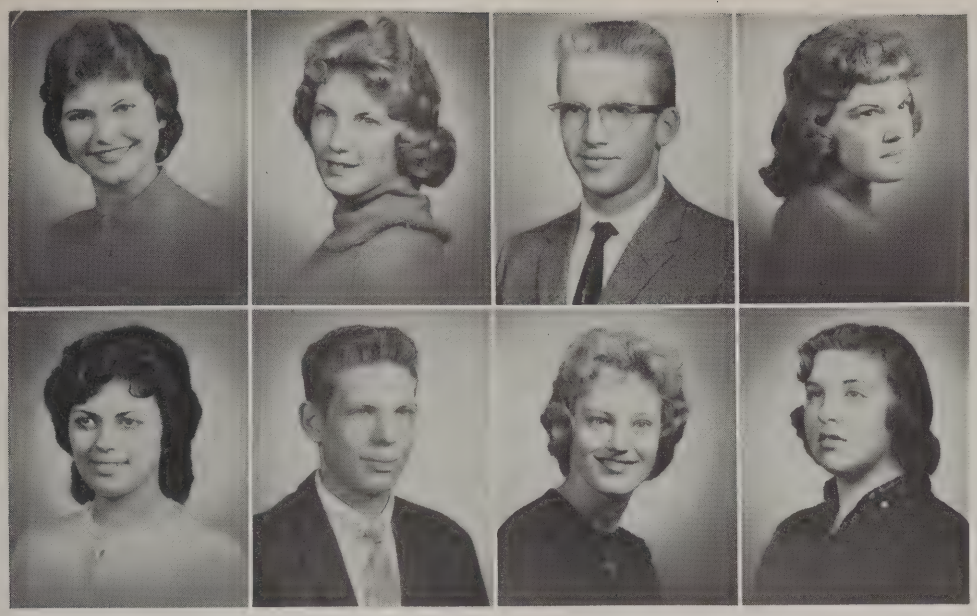

N. ELLENBERGER
P. ELLIOTT
R. EWART
S. FITOVITZ

S. FOGLIA
J. FONNER
D. FORINGER
G. FOX

Juniors

Nancy Lee Ellenberger ***Buttons***
ACADEMIC
May Day 1; Latin Club 1, 2; Glee Club 2; Mixed Chorus 3; Y-Teens 1, 2, 3; Future Nurses Club 3; Go-to-College Club 3; Program Seller 3; Junior Play 3.

Patricia Elliott ***Pat***
COMMERCIAL
Glee Club 2; Girls Chorus 3; Mixed Chorus 3; May Day 2; Y-Teens 1, 2; Usherette 3.

Robert Ewart ***Bob***
ACADEMIC
Track 1, 2; Wrestling 1, 2; Junior Hi-Y 1, 2; Senior Hi-Y 3; Football 3; Home Room Officer 3; Student Council 3; Class Officer 3; Letterman's Club 3; Future Teachers Club 3.

Shirley Fitovitz ***Shirley***
COMMERCIAL
May Day 1; Y-Teens 1, 2; Office Girl 2; Hiller Staff 3; Usherette 3.

Sharon Foglia ***Sherry***
VOCATIONAL-COMMERCIAL
F.H.A. 1; Y-Teens 1.

James Fonner ***Jim***
GENERAL
Track 1, 2; Football 1, 2, 3.

Donna Marie Foringer ***Donna***
COMMERCIAL

Georgia Ann Fox ***Georgia***
ACADEMIC
Y-Teens 2; May Day 2; Future Teachers Club 3.

Joyce Frazee ***Jo***
COMMERCIAL
Y-Teens 1, 2, 3; F.H.A. 1, 2, 3.

Sharon Frazee ***Sharon***
COMMERCIAL
May Day 1; Y-Teens 1, 2, 3; Usherette 3; F. H. A. 1, 2, 3.

Ronald Frazier ***Fraz***
ACADEMIC
Football 1; Home Room Officer 1; Student Council 1; Baseball 1, 2; Basketball 1, 2; Junior Hi-Y 1, 2; Future Teachers Club 3.

Edward Charles Fullgraf ***Eddie***
GENERAL-COMMERCIAL
Wrestling 1, 2, 3.

Delores Galloway ***Dee***
COMMERCIAL
Band 1, 2; Track 2, 3; Basketball 3.

Janet Kay Garner ***Kay***
COMMERCIAL
May Day 1; F.H.A. 1, 2; Home Room Officer 1, 2; Y-Teens 1, 2, 3; Majorette 3; Usherette 3.

S. FRAZEE
J. FRAZEE
R. FRAZIER
E. FULLGRAF
D. GALLOWAY
J. GARNER

J. GARNER
C. GEDRICH
A. GOUDY
D. GRAY

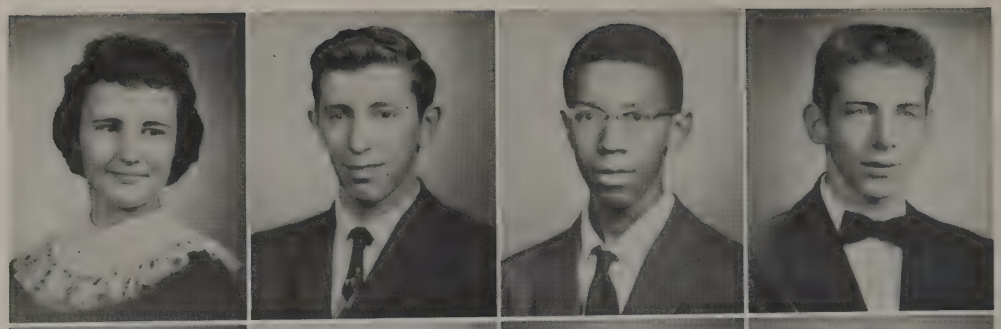

C. GREGG
G. GRIMM
E. GROSS
W. HAINER

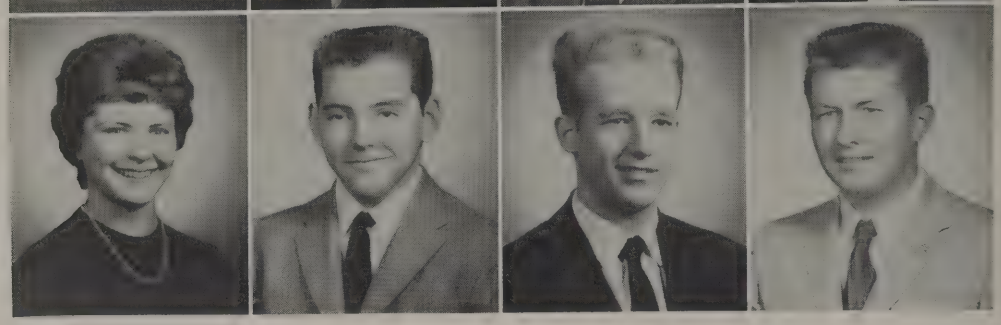

Juniors

P. HAINES
J. HALL
S. HAMILTON

M. HANAM
J. HAYWOOD
J. HENNEN

Janice Fay Garner — ***Fay***
GENERAL
May Day 1; Y-Teens 1, 2; F.H.A. 1, 2, 3; Cafeteria Club 3.

Charles J. Gedrich — ***Chuck***
ACADEMIC

Andrew Goudy — ***Andrew***
ACADEMIC
Junior Hi-Y 1, 2; Track 2.

Daniel Gray — ***Don***
GENERAL
F.F.A. 1; Band 1, 2, 3.

Cledda Lynn Gregg — ***Cledda***
GENERAL
May Day 1; Y-Teens 1, 2, 3; F.H.A. 1, 2, 3; Junior Play 3; Usherette 3; Home Room Officer 3.

Gerald Grimm — ***Jerry***
ACADEMIC
Wrestling 1, 2, 3; Letterman's Club 2, 3; Home Room Officer 3.

Earl Gross — ***Earl***
ACADEMIC
Mixed Chorus 1, 2, 3; Junior High District Chorus 1; County Chorus 2, 3; Olympus Staff 3; Future Teachers Club 3.

William Hainer — ***Bill***
VOCATIONAL
Football 1; F.F.A. 1, 2, 3.

Patrick Warren Haines — ***Pat***
GENERAL
Mount Morris High School 1, 2.

Janet Marie Hall — ***Jan***
COMMERCIAL
Y-Teens 1.

Stephen Hamilton — ***Steve***
ACADEMIC
Wrestling 1, 2; Mixed Chorus 2; Junior Hi-Y 1, 2; Senior Hi-Y 3; Home Room Officer 1, 3; Student Council 1, 3; Future Teachers Club 3.

Margie Kay Hanam — ***Hanam***
COMMERCIAL
Girls Chorus 1; May Day 2; F.H.A. 1, 2, 3; Y-Teens 1, 2, 3; Usherette 3.

June Haywood — ***June***
ACADEMIC
Connellsville High School 1, 2; Usherette 3.

Judith Ann Hennen — ***Ann***
COMMERCIAL
Belt Valley High School 1, 2; Washington High School 2; Cafeteria Club 3.

Sharon Hennick *Sharon*
COMMERCIAL
Home Room Officer 1, Y-Teens 1, 2, 3.

Pauline Herceg *P.A.*
ACADEMIC-COMMERCIAL
Y-Teens 1, 2, 3.

Glorya Hill *Glorya*
COMMERCIAL
F.H.A. 1, 2.

Alice Hirst *Al*
COMMERCIAL
Y-Teens 1, 2, 3; Band 1, 2, 3.

Charlotte Holden *Bobbi*
ACADEMIC
May Day 1; Latin Club 1, 2, 3; Y-Teens 3; Future Nurses Club 3; Future Teachers Club 3.

Sandra Kay Hootman *Kay*
COMMERCIAL
Band 1, 2, 3; Y-Teens 1, 3; Future Teachers Club 3.

Margaret Louise Hopkins *Peggy*
ACADEMIC
May Day 1; Glee Club 2; Y-Teens 1, 2, 3; Officer 1; Class Officer 3; Home Room Officer 1, 2, 3; Student Council 1; Future Nurses Club 3; Junior Play 3; Hiller Staff 3; Cheerleader 3.

Stanley Horency *Stush*
ACADEMIC
Basketball 1; Track 1.

Barrett Horn *Barry*
ACADEMIC
Football 1, 2, 3; Class Officer 2; Student Council 2; Home Room Officer 1, 3; Senior Hi-Y 3; Future Teachers Club 3; Junior Play 3; Olympus Staff 3.

Carole Howard *Carole*
COMMERCIAL
Y-Teens 1, 2, 3.

Terry Hoy *Terry*
GENERAL-COMMERCIAL
Band 1, 2, 3.

Kenneth Hudak *Ken*
ACADEMIC
Football 1; Wrestling 1, 2, 3; Junior Hi-Y 1, 2; Visual-Ed 2, 3; Baseball 3; Olympus Staff 3.

Janet Hull *Janet*
COMMERCIAL
May Day 1; Y-Teens 1, 2, 3; History Club 3; Hiller Staff 3; Usherette 3.

David Humphreys *Dave*
GENERAL-COMMERCIAL
Football 1, 2; Basketball Manager 3; Visual-Ed 3.

S. HENNICK
P. HERCEG
G. HILL
A. HIRST
C. HOLDEN
S. HOOTMAN

Juniors

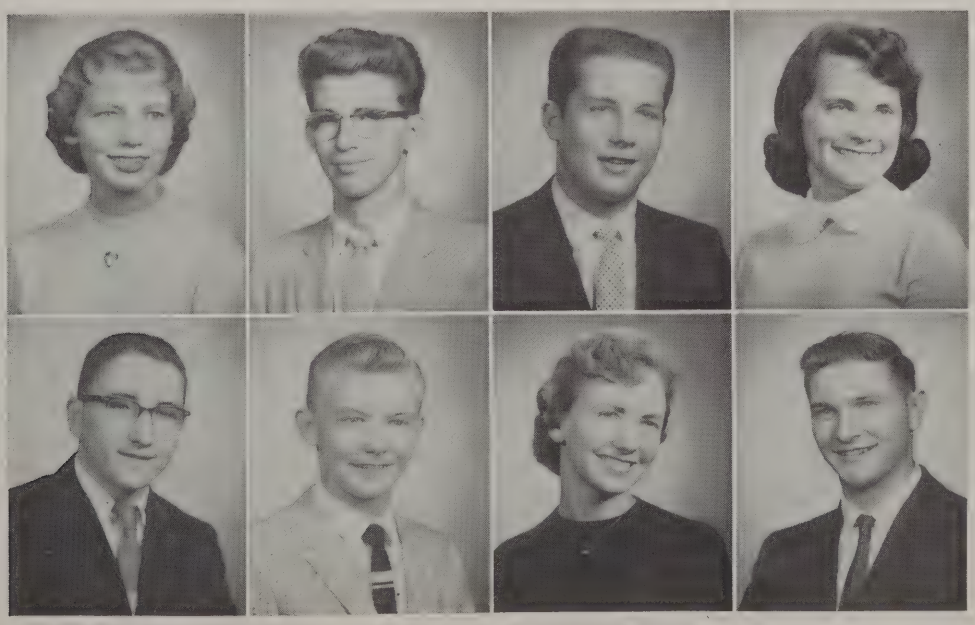

M. HOPKINS
S. HORENCY
B. HORN
C. HOWARD

T. HOY
K. HUDAK
J. HULL
D. HUMPHREYS

A. HUTCHINSON
R. JACOBS
M. JENKINS
G. JOHNSON
M. JOHNSON
S. JUBUS

Juniors

Ann Hutchinson ***Hutch***
ACADEMIC

Cecil High School 1; Y-Teens 2, 3; May Day 2; Mixed Chorus 2, 3; Future Nurses Club 3; Future Teachers Club 3; Junior Play 3.

Ruthann Jacobs ***Ruthann***
COMMERCIAL

Girls Chorus 1; May Day 1; Y-Teens 1, 2; F.H.A. 1, 2.

Martha Ann Jenkins ***Martha***
ACADEMIC

May Day 1; Y-Teens 1, 2, 3; F.H.A. 1, 2, 3; Officer 1; Home Room Officer 2; Student Council 2; Go-to-College Club 3; Future Teachers Club 3; History Club 3; Usherette 3.

Gary Johnson ***Gary***
ACADEMIC

Football 1, 2, 3; Wrestling 1, 2; Baseball 1, 2, 3; Mixed Chorus 1, 2, 3; Junior Hi District Chorus 1; Junior Hi-Y 1, 2; Senior Hi-Y 3; Class Officer 1, 2, 3; Home Room Officer 1, 2; Student Council 2; May Day 1; Letterman's Club 2, 3; Olympus Staff 3.

Marsha Lee Johnson ***Marsha***
ACADEMIC

May Day 1; Girls Chorus 2, 3; County Chorus 2; Mixed Chorus 2, 3; Latin Club 1, 2; Y-Teens 1, 2, 3; History Club 2, 3; Go-to College Club 3; Future Teachers Club 3; Majorette 3; Olympus Staff 3.

Shirley Jubus ***Sug***
COMMERCIAL

Y-Teens 1, 2, 3; Officer 1; Student Council 3.

Thomas Donald Kasavick ***Tom***
COMMERCIAL

Home Room Officer 1.

Mary Keenan ***Mary***
COMMERCIAL

Y-Teens 1, 2; Office Girl 2.

Charles Raymond Kelley ***Charles***
GENERAL

David Kelley ***Dave***
ACADEMIC

Mixed Chorus 1, 2, 3; County Chorus 2, 3; Basketball 1, 2; Home Room Officer 2; Student Council 2; Future Teachers Club 3.

June Kelley ***June***
COMMERCIAL

May Day 1, 2; Office Girl 2; Y-Teens 1, 2, 3; Glee Club 2, 3; Usherette 3.

Edgar Kightlinger ***Ed***
ACADEMIC

Band 1, 2, 3; County Band 3; Junior Hi-Y 2, Senior Hi-Y 3; Latin Club 3.

Jean Kilgore ***Jean***
COMMERCIAL

Y-Teens 1, 2, 3; Glee Club 2; May Day 2.

Kathleen Ann Killen ***Kathy***
COMMERCIAL

Y-Teens 1, 2; Librarian 2, 3; Usherette 3.

T. KASAVICK
M. KEENAN
C. KELLEY
D. KELLEY

J. KELLEY
E. KIGHTLINGER
J. KILGORE
K. KILLEN

D. KINSKY
G. KISH
C. KNAPP
W. KNESTRICK

G. KNOX
S. KNOX
S. KRAJACIC
J. KRAUSE

Juniors

Doris Jean Kinsky *Jean*
GENERAL-COMMERCIAL
Y-Teens 1, 2; F.H.A. 1, 2, 3; Demonstration Team 2.

Gerald Kish *Jerry*
ACADEMIC
Basketball 1; Band 1, 2, 3.

Charles Knapp *Chuck*
ACADEMIC
Washington High School 1, 2; Future Teachers Club 3.

William Knestrick *Bill*
ACADEMIC
Mixed Chorus 1, 2, 3; County Chorus 2; Junior Hi-Y 1, 2; Senior Hi- Y 3; Future Teachers Club 3.

Gerald Knox *Jerry*
GENERAL

Sandra Knox *Sonie*
COMMERCIAL
F.H.A. 1; Glee Club 3.

Stephen Krajacic, Jr. *Steve*
ACADEMIC
Home Room Officer 2; Student Council 2.

Judith A. Krause *Judy*
ACADEMIC-COMMERCIAL
Y-Teens 1; Future Nurses Club 3; Usherette 3.

Jean Carolyn Kubovcik *Jeanie*
ACADEMIC-COMMERCIAL
May Day 1; Latin Club 1, 2; Girls Chorus 1, 2; Office Girl 2; Student Council 2, 3; Home Room Officer 1, 2, 3; Y-Teens 1, 2, 3; Officer 2; Majorette 3; Class Officer 3; Olympus Staff 3; Hiller Staff 3.

Frank Kuzy *Kuz*
ACADEMIC
Track 1; Band 1, 2, 3; Junior Hi District Band 1; Future Teachers Club 3.

Shirley Lambert *Pinky*
COMMERCIAL
Y-Teens 1, 2, 3.

Patricia Latek *Patti*
ACADEMIC-COMMERCIAL
May Day 1; Latin Club 1, 2; Home Room Officer 2; Y-Teens 1, 2, 3; Officer 3; Junior Play 3; Office Girl 3.

Carol Ann Lemley *Lem*
COMMERCIAL
Girls Chorus 1; Glee Club 2; Y-Teens 1, 2, 3; History Club 3; Hiller Staff 3.

Donald P. Levers *Don*
GENERAL
Plainfield High School 1, 2.

J. KUBOVCIK
F. KUZY
S. LAMBERT
P. LATEK
C. LEMLEY
D. LEVERS

W. LEVERS
N. LINTON
J. LITTLEBERRY
D. LOAR

J. LOWTHER
L. LYONS
C. MADDOCK
J. MAGNONE

Juniors

R. MALONE
M. MANGIN
C. MARRA

D. McCARRELL
R. McAFEE
K. McCARTNEY

Walter Levers ***Walt***
COMMERCIAL

Track 1.

Nancy Linton ***Lint***
COMMERCIAL

Y-Teens 1, 2, 3; May Day 2; Hiller Staff 3; Usherette 3; Home Room Officer 3.

Jean Littleberry ***Peewee***
COMMERCIAL

Glee Club 2.

Donald Loar ***Don***
GENERAL

Johanna Lowther ***Jonnie***
COMMERCIAL

May Day 1; Y-Teens 1, 2, 3; Officer 2; Home Room Officer 2; Girls Chorus 1, 2, 3; Hiller Staff 3.

Linda Lyons ***Linda***
COMMERCIAL

Y-Teens 1, 3; Girls Chorus 2.

Carol Maddock ***Carol***
ACADEMIC-COMMERCIAL

May Day 1; Glee Club 2; Girls Chorus 3; Y-Teens 1, 2, 3.

Joseph R. Magnone ***Joe***
ACADEMIC

May Day 1; Home Room Officer 1; Student Council 1; Basketball 1; Junior Hi-Y 1, 2; Senior Hi-Y 3; Football 1, 2, 3; Latin Club 1, 2; History Club 3; Future Teachers Club 3; Junior Play 3; Olympus Staff 3.

Robert Malone ***Bob***
COMMERCIAL

Basketball 1; Football 1, 2, 3; Home Room Officer 1, 2; Wrestling 2; Mixed Chorus 1, 3; Senior Hi-Y 3.

Merry Carole Mangin ***Monie***
COMMERCIAL

Girls Chorus 1; Y-Teens 1, 2, 3.

Carolyn Marra ***Carol***
COMMERCIAL

Y-Teens 1, 2, 3.

Diane McCarrell ***Di***
ACADEMIC-COMMERCIAL

Y-Teens 1, 2, 3; Glee Club 3; Girls Chorus 3; Mixed Chorus 3; May Day 2; Future Teachers Club 3; Usherette 3.

Ronald Ray McAfee ***Mac***
ACADEMIC

Latin Club 1.

Kenneth McCartney ***Kenny***
GENERAL

William McConnell *Bill*
ACADEMIC
Home Room Officer 3.

Larry McCreary *Larry*
GENERAL
Washington High School 1, 2.

Dennis McDonough *Dennis*
ACADEMIC
Track 1, 2, 3; Football 1, 2, 3; Letterman's Club 3.

Karen Joan McDonough *Karen*
COMMERCIAL
Y-Teens 1, 2, 3; May Day 2; Girls Chorus 2, 3; Mixed Chorus 2, 3; Future Teachers Club 3; Hiller Staff 3; Olympus Staff 3; Home Room Officer 3; Student Council 3.

John McGrew *Bucky*
ACADEMIC
Wrestling 1, 2, 3; Football Manager 3; Junior Play 3; May Day 3.

Gary McKinney *Gary*
GENERAL
Washington High School 1.

JoAnn McNurlen *Jo*
ACADEMIC
Y-Teens 1; F.H.A. 1; Go-to-College Club 3; Future Teachers Club 3; Program Seller 3.

Dennis McWreath *Denny*
ACADEMIC
Junior Hi-Y 1, 2; Football 1, 2; Visual Ed. 2; Latin Club 3.

Shirley Medovich *Shirl*
COMMERCIAL
Y-Teens 1, 2.

Alice May Miles *Alice May*
VOCATIONAL-COMMERCIAL
Y-Teens 1, 2, 3; F.H.A. 1, 2, 3; Demonstration Team 2; May Day 2.

Harry R. Miller *Dick*
ACADEMIC
Student Council 2; Home Room Officer 2, 3.

John Miller *Monk*
COMMERCIAL

Joseph Miller *Joe*
ACADEMIC

William Miller *Willie*
GENERAL

W. McCONNELL
L. McCREARY
D. McDONOUGH
K. McDONOUGH
J. McGREW
G. McKINNEY

Juniors

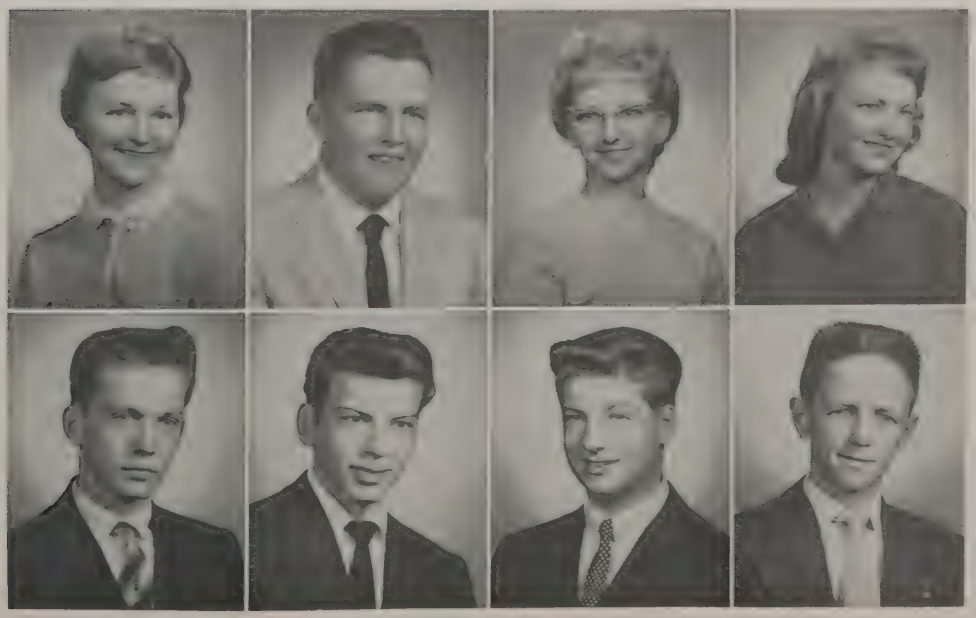

J. McNURLEN
D. McWREATH
S. MEDOVICH
A. MILES

H. MILLER
J. MILLER
J. MILLER
W. MILLER

J. MOLINE
D. MONINGER
K. MONNICH
W. MORROW
J. MORTON
W. MURN

Juniors

James Moline ***Jim***
ACADEMIC
Home Room Officer 1; Student Council 1; Latin Club 1, 2, 3; Officers 3; Band 1, 2, 3; Track 1, 2, 3; Junior Hi-Y 1, 2; Senior Hi-Y 3; Future Teachers Club 3.

Dawn Louise Moninger ***Dawn***
ACADEMIC-COMMERCIAL
Home Room Officers 1; May Day 1; Band 1, 2; Y-Teens 1, 2, 3; Hiller Staff 3.

Karen Monnich ***Schmonnick***
COMMERCIAL
F.H.A. 1; Home Room Officer 1, 2; Student Council 2; Y-Teens 1, 2, 3.

Walter Morrow ***Buck***
ACADEMIC
Band 1, 2, 3; Latin Club 1, 2, 3; Track 1, 2, 3; Future Teachers Club 3; Junior Play 3.

JoAnn Morton ***Jo***
ACADEMIC
May Day 1; Y-Teens 1, 2, 3; Officers 1; Librarian 2; History Club 3; Go-to-College Club 3; Future Nurses Club 3; Substitute Majorette 3; Hiller Staff 3; Olympus Staff 3.

William Murn ***Bill***
ACADEMIC
Football 1, 2; Junior Hi-Y 1, 2; Senior Hi-Y 3.

Dennis Murphy ***Murph***
GENERAL

John Myers ***Jonnie***
ACADEMIC
Junior Hi-Y 2; Senior Hi-Y 3.

Anna Marie Newman ***Anna Marie***
COMMERCIAL
F.H.A. 1; Y-Teens 1, 2, 3.

Barbara Newman ***Bobbi***
COMMERCIAL
Y-Teens 1, 2, 3.

Ronald James Nicholls ***Jim***
ACADEMIC-COMMERCIAL
Basketball 1.

Joyce Arlene Nichols ***Joy***
ACADEMIC-COMMERCIAL
Librarians 1; Future Teachers Club 1; Y-Teens 1; Usherette 3.

Ruthann Olinger ***Ruthann***
COMMERCIAL
F.H.A. 1, 2; Home Room Officer 1; Y-Teens 1, 2, 3; Junior Play 3; Hiller Staff 3.

Katherine Oliverio ***Ray***
ACADEMIC-COMMERCIAL
Y-Teens 1, 2; F.H.A. 1, 2.

D. MURPHY
J. MYERS
A. NEWMAN
B. NEWMAN
R. NICHOLLS
J. NICHOLS
R. OLINGER
K. OLIVERIO

W. OPATT
A. OSTRANDER
A. PAUL
J. PETRONE

N. PETTIT
J. PHILLIPS
L. PHILLIPS
N. PHILLIPS

William Opatt *Punkin*
ACADEMIC-COMMERCIAL
Student Council 1; Basketball 1; Home Room Officer 1, 3; Baseball 2, 3; Football 1, 2, 3; Letterman's Club 3.

Albert Ostrander *Ozzie*
ACADEMIC

Alice Paul *Red*
COMMERCIAL
Y-Teens 1, 2, 3; Glee Club 2, 3; Usherette 3.

John Petrone *John*
ACADEMIC

Nancy Pettit *Nancy*
ACADEMIC
Y-Teens 1, 3; Band 1, 2, 3; Go-to-College Club 3; Future Teachers Club 3.

Joseph Phillips *Bud*
GENERAL
Football 1, 2, 3;

Linda Phillips *Linda*
COMMERCIAL
Glee Club 2; Girls Chorus 3; Mixed Chorus 3.

Nancy Phillips *Nanc*
ACADEMIC-COMMERCIAL
F.H.A. 1; Y-Teens 2, 3.

Thomas Piatt *Tom*
GENERAL

Mary Jo Plants *Jo*
Y-Teens 1, 2, 3; Girls Chorus 2, 3; Mixed Chorus 2, 3; May Day 2; Future Teachers Club 3; Junior Play 3.

Linda Poellot *Linn*
ACADEMIC-COMMERCIAL
May Day 1; Home Room Officer 1, 2; Librarian 2; Future Nurses Club 3; Y-Teens 1, 2, 3; Usherette 3.

James Powell *Jim*
VOCATIONAL
F.F.A. 1, 2, 3; Football 1, 2, 3.

William Powell *Bill*
VOCATIONAL
F.F.A. 1, 2, 3; Wrestling 2.

Brian Randall *Brian*
COMMERCIAL
Band 1, 2, 3.

Juniors

T. PIATT
M. PLANTS
L. POELLOT
J. POWELL
W. POWELL
B. RANDALL

J. RASEL
T. RAY
E. REDD
S. RICHARDSON

J. RICKER
E. RIGGS
C. ROBERTS
J. ROSEN

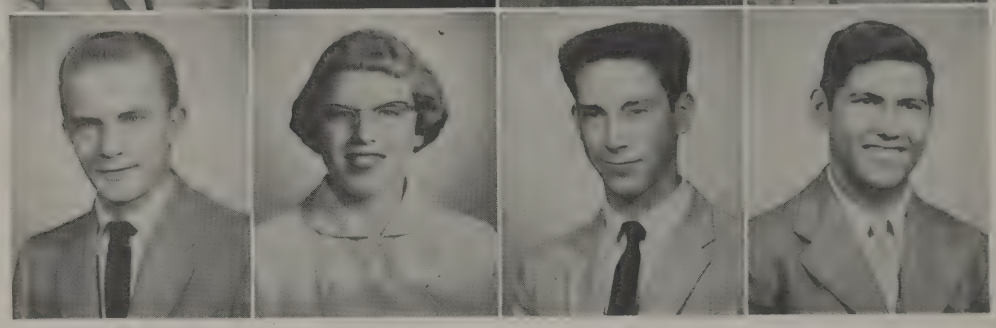

Juniors

J. SAMIDA
J. SAMPSON
S. SAMPSON
K. SAMS
J. SARVAS
E. SCOTT

John Rasel *John*
GENERAL
Track 1; Band 1, 2, 3; Senior Hi-Y 3.

Thomas Ray *Tom*
ACADEMIC
Junior Hi-Y 1, 2; Band 1, 2, 3; Track 1, 2, 3; Future Teachers Club 3.

Elizabeth Redd *E. J.*
ACADEMIC
Band 1, 2, 3; Office Girl 2; Y-Teens 1, 2, 3; Latin Club 1, 2, 3; Future Nurses Club 3; Future Teachers Club 3; Usherette 3; Go-to-College Club 3; Hiller Staff 3; Olympus Staff 3.

Sandra Richardson *Sandy*
COMMERCIAL
Y-Teens 1, 2, 3; May Day 2; F.-H.A. 2; Usherette 3.

James Ricker *Rick*
GENERAL

Eleanor Riggs *Sis*
COMMERCIAL

Charles Roberts *Chas*
COMMERCIAL
Track 2, 3.

James Rosen *Jim*
COMMERCIAL
Mixed Chorus 1, 2, 3; Home Room Officer 2.

John Samida *Samine*
COMMERCIAL
Band 1, 2, 3; Football 2.

Judith Ann Sampson *Judy*
ACADEMIC
Washington High School 1, 2.

Shirley Sampson *Shirl*
COMMERCIAL
Y-Teens 1, 2; F.H.A. 2.

Kathleen Jane Sams *Kathy*
ACADEMIC-COMMERCIAL
Y-Teens 1, 2, 3; May Day 2; Student Council 1; Home Room Officer 1, 2, 3; Glee Club 2; Girls Chorus 3; Mixed Chorus 3; Substitute Majorette 3.

Joyce Lee Sarvas *Joyce*
COMMERCIAL
Y-Teens 1, 2, 3; May Day 2; Office Girl 2; Usherette 3.

Essie Scott *Scott*
ACADEMIC
May Day 1; Y-Teens 1, 2, 3; Latin Club 1, 2, 3; Librarian 2, 3; Usherette 3; Go-to-College Club 3; Future Teachers Club 3; Hiller Staff 3; Program Seller 3.

James Scott *Jim*
ACADEMIC
Band 1, 2, 3; Latin Club 1, 2, 3; Olympus Staff 3.

Barbara Seibel *Barbs*
COMMERCIAL
Y-Teens 1; F.H.A. 1; Glee Club 2.

Marjorie Ann Shumar *Marge*
ACADEMIC
Y-Teens 1, 2, 3; Future Teachers Club 3; Hiller Staff 3.

David Sikora *Dave*
COMMERCIAL
Senior Hi-Y 3.

Steve Skariot *Butch*
COMMERCIAL

David Skolyak *Dave*
COMMERCIAL

Thomas Snee *Tom*
ACADEMIC
Class Officer 1; Junior Hi-Y 1, 2; Senior Hi-Y 3; Wrestling 1, 2, 3; Home Room Officer 2, 3; Student Council 2, 3.

Dolores Spangler *Dolores*
COMMERCIAL
F.H.A. 1, 2; Home Room Officer 2; Student Council 2; Y-Teens 1, 2, 3; Officer 3; Hiller Staff 3; May Day 3.

David Spencer *Dave*
ACADEMIC-COMMERCIAL
Wrestling 2, 3.

Frank Spina *Frank*
ACADEMIC
Football 1, 2, 3; Wrestling 1, 2; Baseball 1, 2, 3; Junior Hi-Y 1, 2; Officer 2; Senior Hi-Y 2; Home Room Officer 2, 3; Student Council 2; Junior Play 3; Future Teachers Club 3.

Faye Sprowls *Faye*
COMMERCIAL
F.H.A. 1; Y-Teens 1, 2, 3.

Sandra Stahl *Sandy*
COMMERCIAL
Y-Teens 1, 3.

Sandra Lee Stellavato *Sandy*
ACADEMIC
Y-Teens 1, 2, 3; Officer 3; Latin Club 1, 2, 3; May Day 2; Future Teachers Club 3; Program Seller 3; Home Room Officer 3; Junior Play 3.

Janet Stickle *Jan*
VOCATIONAL-COMMERCIAL
Y-Teens 1, 3; F.H.A. 1, 2, 3.

J. SCOTT
B. SEIBEL
M. SHUMAR
D. SIKORA
S. SKARIOT
D. SKOLYAK

Juniors

T. SNEE
D. SPANGLER
D. SPENCER
F. SPINA

F. SPROWLS
S. STAHL
S. STELLAVATO
J. STICKLE

S. STOCKSDALE
R. STONE
J. STRAITS
S. SWART
G. TANNEHILL
M. TAU

Juniors

Sondra Stocksdale ***Sonni***
ACADEMIC-COMMERCIAL
Y-Teens 1, 2, 3.

Ruth Stone ***Ruth***
ACADEMIC
Y-Teens 1, 2, 3; May Day 2; Home Room Officers 2; Go-to-College Club 3; Future Teachers Club 3.

John Straits ***Jake***
ACADEMIC
Junior Hi-Y 2; Future Teachers Club 3.

Susan Louise Swart ***Sue***
ACADEMIC-COMMERCIAL
Y-Teens 1, 2, 3; Officer 1; Glee Club 2; Home Room Officer 1, 3; Office Girl 1.

George Lee Tannehill ***Lee***
ACADEMIC
Wrestling 1, 2; Future Teachers Club 3; Junior Play 3.

Mary Mae Tau ***Mary Mae***
ACADEMIC-COMMERCIAL
Band 1, 2, 3; Y-Teens 1, 2, 3.

Charles Edward Thomas ***Chuck***
ACADEMIC
Band 1; Future Teachers Club 3.

Linda Thomas ***Linda***
ACADEMIC
May Day 1; Girls Chorus 2, 3; Mixed Chorus 2, 3; Y-Teens 1, 2, 3; Hiller Staff 3; Olympus Staff 3; Junior Play 3; Future Teachers Club 3; Usherette 3.

Patricia Thompson ***Patty***
ACADEMIC-COMMERCIAL
Latin Club 1, 2, 3; Y-Teens 1, 2, 3; Librarian 2, 3; Future Teachers Club 3.

Kathleen Tobin ***Kathy***
COMMERCIAL
Washington High School 1, 2; Y-Teens 3; Hiller Staff 3.

Donald Ullom ***Bainer***
GENERAL
Home Room Officer 1.

Elizabeth Ann Vajentic ***Betty Ann***
COMMERCIAL-ACADEMIC
Y-Teens 1, 2, 3; Home Room Officer 1, 2, 3; May Day 1; Class Officer 1; Student Council 2; Glee Club 3; Librarian 2, 3; Officer 2, 3; Usherette 3; Junior Play 3; Future Nurses Club 3.

Lindsy Varner ***Buster***
VOCATIONAL
Football 1; F.F.A. 1, 2, 3.

Barbara Veltri ***Barb***
COMMERCIAL
May Day 1; Y-Teens 1, 2, 3.

C. THOMAS
L. THOMAS
P. THOMPSON
K. TOBIN

D. ULLOM
E. VAJENTIC
L. VARNER
B. VELTRI

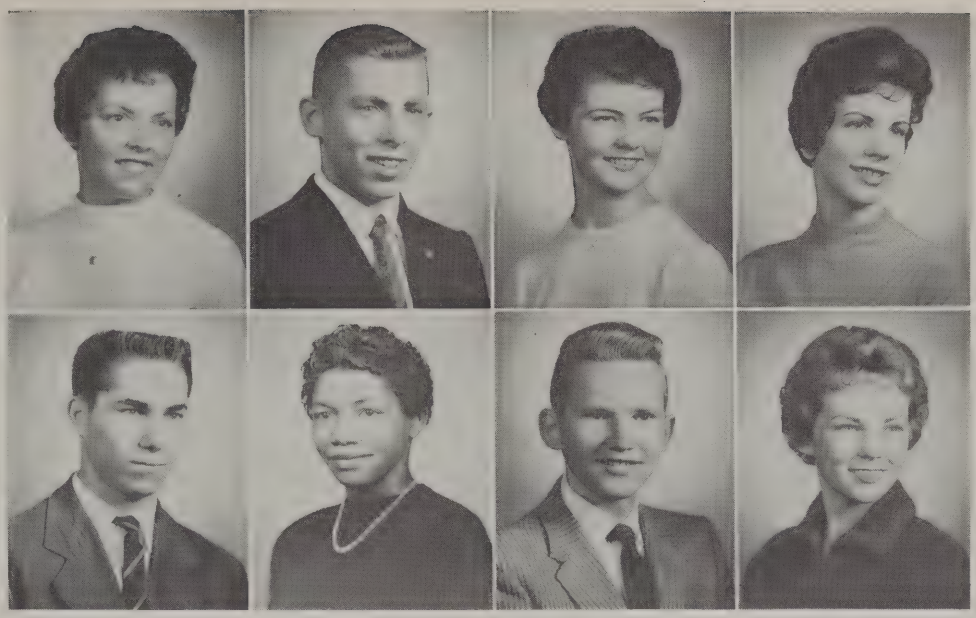

C. VERNER
R. VERNER
E. WARDLE
B. WEIRICH

J. WEST
C. WHITFIELD
E. WILEY
P. WILEY

Carol Verner *Carol*
COMMERCIAL
Y-Teens 1, 2, 3; F.H.A. 2.

Robert Verner *Bob*
ACADEMIC
Basketball 1; Football 1, 2, 3; Latin Club 3.

Eleanor Beth Wardle *Eleanor*
COMMERCIAL
Y-Teens 1, 2, 3; Officer 2; May Day 1; Home Room Officer 1, 2; Student Council 2; Librarian 2, 3; Officer 3; Hiller Staff 3; Junior Play 3.

Billie Jane Weirich *Billie*
COMMERCIAL
Y-Teens 1, 2, 3; Officer 3; Girls Chorus 1, 2, 3; Home Room Officer 3; Student Council 3.

Joseph West *Joe*
COMMERCIAL

Coruth Whitfield *Scoot*
COMMERCIAL
May Day 1; F.H.A. 1, 2, 3.

Edward Wiley *Ed*
ACADEMIC
Band 1, 2, 3; Latin Club 1, 2; Future Teachers Club 3.

Patricia Wiley *Patty*
ACADEMIC-COMMERCIAL
Y-Teens 1, 2, 3; Home Room Officer 2, 3; Student Council 2, 3; Glee Club 2; Future Nurses Club 3; Junior Play 3.

Dennis Wisnosky *Wiz*
ACADEMIC
Mixed Chorus 1; Track 2; Football 2; Latin Club 1, 2, 3; Future Teachers Club 3; Junior Play 3.

JoAnn Wolfram *Jo*
COMMERCIAL
Dormont High School 1, 2.

Cheryl Woodruff *Woody*
COMMERCIAL
F.H.A. 1; May Day 1, 2; Home Room Officer 1, 2, 3; Girls Chorus 2; Hiller Staff 3; Junior Play 3; Cheerleader 3.

Kenneth Work *Ken*
GENERAL

Carole Yeager *Yeag*
COMMERCIAL
May Day 1, 2; Home Room Officer 1, 2; Girls Chorus 2; Latin Club 1, 2, 3; Y-Teens 1, 2, 3; Officer 3; Hiller Staff 3; Future Nurses Club 3; History Club 3.

James Yeager *Jim*
GENERAL
Hiller Staff 3.

Juniors

D. WISNOSKY
J. WOLFRAM
C. WOODRUFF
K. WORK
C. YEAGER
J. YEAGER

K. YEAGER B. ZITKO
P. ZELT

Kenneth Yeager ***Ken***
COMMERCIAL

Barbara Ann Zitko ***Barb***
ACADEMIC

Latin Club 1, 2, 3; Girls Chorus 2, 3; Mixed Chorus 2, 3; History Club 2, 3; Y-Teens 3; Future Teachers Club 3; Go-to-College Club 3; Program Seller 3; Future Nurses Club 3; Olympus Staff 3; Junior Play 3; May Day 3.

Pamela Zelt ***Pam***
ACADEMIC

May Day 1; Y-Teens 1, 2, 3; Latin Club 1, 2; Girl's Chorus 2, 3; Mixed Chorus 2, 3; Future Nurses Club 3; Future Teachers Club 3; Junior Play 3; Hiller Staff 3; Editor 3; Usherette 3.

Juniors

Those for whom we have no Pictures

Kenneth Harton ***Kenny***
GENERAL

Washington High School 1, 2.

Darwin Polen ***Lucky***
GENERAL

Western High School 3.

Geoffrey Schneck ***Geoffrey***
ACADEMIC

Immaculate Conception High School 1, 2.

Sophomore Class of 1960

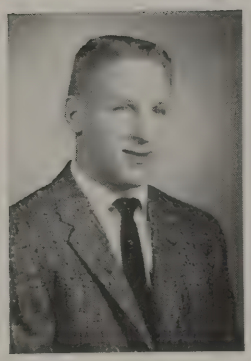

Frank Mosier
President

Janice Wise
Secretary

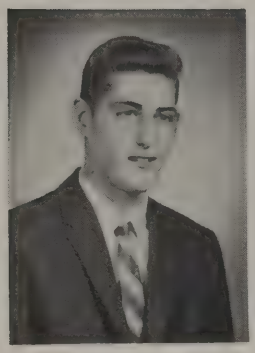

Joe Krol
Vice President

Betty Comstock
Treasurer

CLASS HISTORY

As Freshmen we the Class of 1962 entered Trinity High School only to find ourselves a little lost and bewildered. New faces, new subjects, and new activities awaited us, but in the course of a few months we all became familiar with these and many other high school ways.

Now we are Sophomores, slowly progressing up the Trinity Ladder.

During the past year we held a very successful record dance after one of the football games, sold Trinity pens, and on March 11 we held a dance following the theme of the Sesquicentennial. The climax of the year was the class party, which was held in the spring.

We the Sophomores feel that we have gained much during the past two years and we are eagerly looking forward to two more profitable and exciting years here at Trinity.

Officers during our Freshman year were:

President ..... **Frank Mosier**
Vice President ..... **Sandra Sutton**
Secretary ..... **Peggy Paul**
Treasurer ..... **Carolyn Grummick**
Advisors ..... **Mrs. Margaret Spriggs, Mr. William McCandless**

Sixth Row—Doidge, Seibert, Barr, Strope, Ewing, Mayer, Steffick, Miller, Funk, DeWitt, P. Miller, Richmond, Dunn, M. Miller, L. Graham, Sproat, Mazewski, Tobin, Devour, M. Polan, Owens, C. Snyder, Eustis, Riggs, Anderson.

Fifth Row—Jones, Roupe, Ford, Shrader, Conn, Paul, Morris, Sams, Grummick, Langhout, Sutton, Moses, Bryner, Laight, Pollock, Rainkin, Navoy, Bell, Eicher, Yauch, Anthony, Snediker, Marra, Doty.

Fourth Row—Bedillion, L. J. Graham, Lackovich, Collis, Meeks, Nelan, Folkens, Stanton, Guthrie, Yuvan, Silcott, Dates, B. Lewis, D. Lewis, Wise, Ugron, M. Ward, Hatfield, Nicholas, Russell, R. Ward.

Third Row—F. Kelley, Black, Caplan, Moore, C. Richmond, Dukate, Riffle, Mounts, Linn, Shoup, Piatt, Vance, McCombs, Higgenbotham, Minnear, DeNormandie, Lobis, Redd, Pollard, B. Snyder, Paciorek.

Second Row—Klemstine, Piecknick, Millikin, Porter, Smith, Muirhead, Beatty, N. Mitchell, Capo, Aloia, Jacobs, Woolridge, B. Bell, Comstock, Moninger, Stickle, Scott, Elliot, Jochynek, Antel, Wheeler, Watson.

First Row—Phillips, Foringer, Willard, Webb, Lindley, Knestrick, C. Polan, Freedman, Cramer, Hayden, Zipko, Carpenter, Burke, Davis, Main, Keener, Gamber, Keeling, Jackson, Charmley.
Missing from picture—Brock.

Fifth Row—Hennick, Coleman, MacKinney, Long, Carpenter, Rush, Hainey, Eckert, Schueler, Forquer, Hall, Jenkins, Bedillion, Ullom, Vankirk, Anderson, McBride, McCavitt, Burke, Lungo, Hardie, Casper, Adams.

Fourth Row—Armstrong, Fulgraf, Comito, Paciorek, D. Redick, Martin, Caldwell, Earnest, Kler, E. Michaleski, Longstreth, Enstrom, O. Huffman, Bissett, Dyson, Vinisky, Kelvington, Sharik, Tomazin, Chopp, Mazur, King, Kanzius.

Third Row—Eustis, Charneski, Cape, Rugg, Harris, Krol, Quinn, Dragan, Paraska, Lemons, Roth, Wiley, Good, Goray, D. McKinney, Risbin, McKay, Spencer, Wilson, Mounts, Lindley.

Second Row—Kislear, Burnette, Tyler, Luellen, Morgan, Walker, Ringer, Junko, Tommasin, Whipple, Grandel, Smith, Schrontz, Day, Dennis, Shawanski, Hampe, Sarvas, Dhayer, Bryner.

First Row—Winston, Vecchio, Hodor, Thompson, Gray, McCullough, Wolf, Woods, Mosier, Krajacic, W. Anderson, Kughn, R. Mitchell, Hobbs, Hull, Yancey, Gilmore, Steele, Dean, Hallam, Isiminger.

Missing from picture—Angott, Berdine, Brock, Byrd, Cole, Collins, Czmiel, Durbin, Durham, Fisher, Fleming, Hodgens, J. Huffman, Jacobs, Karoleski, Jones, Marra, McGlone, McWreath, C. Michaleski, Miles, Phillips, Pomykala, Skariot, Stone, Wood Yaw.

Freshman Class of 1960

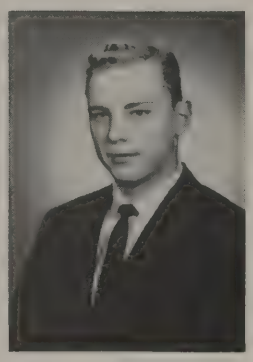

Joseph Supler
President

Carol Phillips
Secretary

Leslie Mucey
Vice President

Linda Fierce
Treasurer

CLASS HISTORY

The Class of 1963 composed of three hundred and nine students began the year with the usual initiation, thus becoming full fledged members of the Trinity student body.

We began the year's activities by sponsoring a record dance after one of the football games. The highlight of the year was our class party, which was held on May 6.

As a class we Freshmen are eagerly looking forward to three more exciting years at Trinity.

Officers and advisors during the past year were:

President ..... Joseph Supler
Vice President ..... Leslie Mucey
Secretary ..... Carol Phillips
Treasurer ..... Linda Fierce
Advisors ..... Mrs. Helene McCarrell, Mr. Thomas Davies

Seventh Row—Smith, Dunn, M. Orgavon, Verner, R. Bird, Poland, Hull, Hainer, Roe, Tarr, Lacock, M. Miller, Beatty, Herron, Dinch, Harton, Bennett, Welch, Dotson, Kinsky, Kopenshek, D. Miller, Grealish, Ray, Oest, Sutton.

Sixth Row—Ostrander, Burt, Lewis, O'Conner, Woods, Sharp, Stephens, B. Moninger, Paxton, McCauley, Fralick, Cox, Hixenbaugh, Hartzell, Piccolo, Strope, Benson, Lemley, Casterline, Coughenour, Lambert, P. Moninger.

Fifth Row—Ackroyd, A. McGowen, Young, Howard, Shrontz, Pattison, Foreman, McMonagle, Harrigan, Barnhart, Beighle, Kelly, Reichart, Straits, Boyd, Thompson, D. Brock, Applegate, Chivers, John, Russell, Westlund.

Fourth Row—Duball, Hutter, Sanders, Reed, Long, Krupzig, Holden, Headley, Ellwood, Dinsmore, Naylor, Monnich, Bird, Paul, J. Morris, Peterson, Crile, Malie, Puskarich, Doris McCartney.

Third Row—O'Patt, Anderson, Harshman, Mucey, Somerville, Lynn, Hubbard, Duffy, Andredas, Painter, Hutchinson, White, Hewitt, Pearson, S. Allen, Carrico, R. Orgavon.

Second Row—Shaffer, Cheryl, Folkens, Stoner, Shaw, Danley, Plany, Wisnosky, Carol Folkens, McCluskey, Maze, Mancin, Iams, Grummick, Branton, Hall, Burnett, Marshman, Earlywine, Williams, Appleby, D. Brock.

First Row—Crompton, Phillips, Wolfe, Keenan, Thomas, Sekorky, D. McCartney, Fierce, W. Folkens, Magnone, Mull, Petrone, Adams, Findling, Loughman, Kreyer.

Seventh Row—Holub, Green, Ford, Riggle, Phillips, Bryant, Kern, Kimble, Gillingham, Brow, Montgomery, Sharp, Chandler, Welch, Sampson, Krocker, Reck, Supler, Newlon, Breese, Bogan, Herron, Burnfield, Goudy, Dombreck, Quay, Ricker, Cape, Moses.

Sixth Row—Mass, Faust, McCloskey, Resek, DeSensi, Deyell, Cole, Keenan, Deyell, Throckmorton, Winston, Hancher, Hyde, Clark, Anderson, Phillips, Crosley, Ramit, Romanoff, Gedrich, Kirr, Minton, Snee, Elliott.

Fifth Row—Pollen, Pierson, H. Anderson, Magnetta, Tennant, Andler, Scott, Kraeer, Woyd, Stone, McBride, Cary, Adams, Maloy.

Fourth Row—Bukowski, Foringer, Beddow, Piecknick, Gamble, Basham, Bell, Garrone, J. Cole, Wright, Leppert, Walker, Reese, Fedor, Sumney, Twardy, Sampson, Ward, J. Anderson, Schmidt, Trautman.

Third Row—Bane, Michaels, Reichart, Wrens, Smith, Pettit, Myers, McCarrell, Griest, Chuey, Irey, Phelan, Bryant, Briggs, Knox, Mitchell, Herron, Palmer, Brytus, Barrett, Cox, Carpenter.

Second Row—Christman, Hagan, Day, Chopp, Meeks, Thomas, Camps, George, Frazee, Nowlin, Pierson, Riggs, Lewis, Cooper, Upson, Martin, Dombreck, Dran, Bristor, Mounts, Burgess, Lattimore, Unrue, Locy.

First Row—Carroll, Hillberry, Beck, Brownlee, Roberts, Post, Throckmorton, Work, Young, Donahoo, Dusky, Wolfe, Riffle, Bright, Harris, Nichols, Cook, Keenan, Anderson.

Alumni News 1960

The newly-elected officers of the Trinity High School alumni association for 1960-61 are:

President	Harry Reese
Vice President	George Miles
Secretary	Ruth Baker Thompson
Treasurer	Myra Kelley Patterson

Their term of office extends for two years.

Charles R. Morrison, a well-known agricultural education advisor and Trinity High School graduate, accepted an assignment to teach agriculture in Panama. He has served as chief advisor for the country of Libya. He is now preparing for the position of chief of United States government mission in Nigeria. He will have charge of education, health and sanitation, economics, and agriculture on this assignment. Mr. Morrison, graduate of 1929, received his Bachelor of Science degree in agriculture and science from Penn State in 1936, and his master's in education from the University of Pittsburgh.

Dr. Guy Timmons, 1930 Trinity alumnus, served in the department of teacher education at Michigan State University, and was appointed to the faculty of Stanford University as visiting professor of vocational education. Dr. Timmons and his family spent one year abroad, returning in June, 1959, to his position at Michigan State.

The class of 1930 is planning its 30th annual reunion. The class of 1935 is holding its 25th reunion sometime in June. The classes of 1925 and 1924 are holding a joint reunion this year.

The alumni dance for 1960 is being planned for June 11; the Class of 1960 has a cordial invitation to this affair. The alumni have had another successful year.

SENIOR HONORS

Nick Stellevato
Penna. All-State Football Player
Member of "Big 33"

Bill Ghrist
National Merit Scholarship Winner

ACTIVITIES

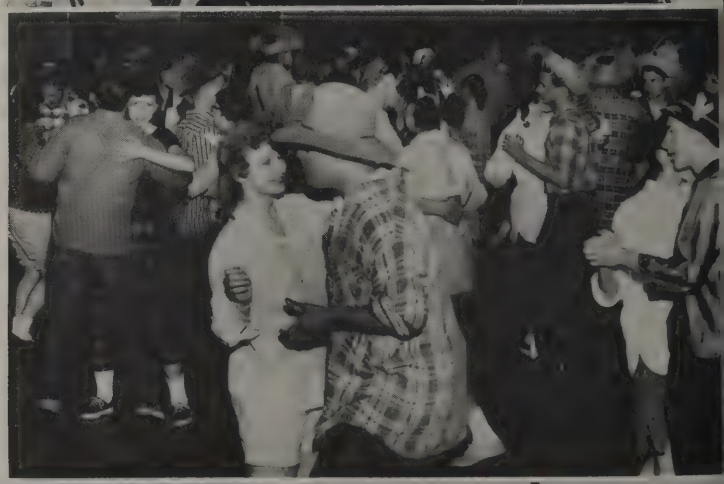

SPRING CONCERT

Odds and Ends
1959 - 1960

La, la, la

3:35 — Mass Confusion

3:36 — Quit Pushin'!

3:40 — All Clear

Can you find yours?

Take cover!

Who hid my broom?

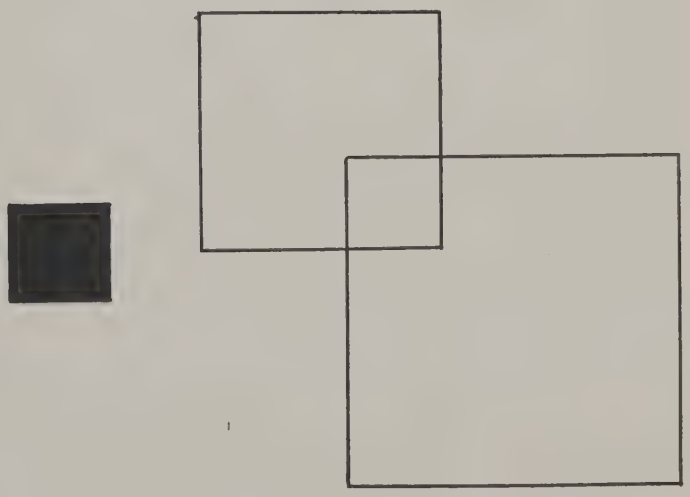

B. Good (man) and band.

Patricia McGrew
1960 May Queen

May Day at Trinity

This beautiful and colorful pageant is one of the high points of each year at Trinity. Many participate, but everyone is on hand for the crowning. We had a bright spring day for the spectacular this year and Miss Patty McGrew reigned in classic splender. Weeks of anticipation and preparation were climaxed in a display which paid tribute to all qualities characteristic of Trinity High School.

Back Row: Judith McGrew, Patricia McGrew, Judith Lackovich.
Front Row: Darlene Molinaro, Rebecca Lodge.

May Day - 1959

Back Row: Carolyn Ackerman, Spirit of Poise; Jean Bowman, Spirit of Trinity; Elaine Karoleski, Spirit of Wisdom.

Front Row: Elizabeth Yancey, Spirit of Personality; Dorothy Salat, Spirit of Friendliness; Diana Price, Spirit of Beauty; Nancy Breedlove, Spirit of Loyalty.

May Day

Editor-in-chief
Jean Bowman

Olympus Staff

STAFF

Editor-in-chief ..... Jean Bowman
Assist. Editors ..... Barbara Zitko, Karen McDonough
Business Manager ..... Becky Lodge
Picture Editor ..... Kathy Marra
Alumni ..... Darlene Molinaro, Jean Kubovick
Circulation ..... Trudy Mancin, Peggy Carter

Senior Activity Editors

Gene Briggs, Bob Coleman, Becky Doak, John Hallam, Joanne Harper, Melvin Hayes, Judy McGrew, Patty McGrew, Bruce Mounts, Diana Price, and Kathy Reynolds.

Junior Activity Editors

Barbara Barrett, Lon Bell, Jeff Bullard, Roger Burns, Earl Gross, Barry Horne, Marsha Johnson, Joe Magnone, Carol Mattock, Elizabeth Redd, James Scott, Linda Thomas.

Advertising Staff

Kathy Alberta, Nancy Breedlove, Bucky Bryner, Teno DeStephano, Tom Dunn, Frank Hinerman, Marsha Jacobs, Carolyn McCullough, Janet McMullen, Frances Plany, Nick Stellavato, Cinda Sprowls, Kathy Tustin, Don Wheeler, Ron Wheeler, Danny Barr, Bob Brytus, Barry Cagnon, Patty Cline, Carol Clokey, Gail Danley, Kenny Hudak, Gary Johnson, and Joanne Morton.

Sports Editors

John Gilmore, Bucky Bryner, Bob Brytus, Gary Johnson.

Typists ..... Dorothy Salat, Elaine Karoleski

FACULTY

Staff Advisors ..... Mr. Cleon Hallam, Miss Jennie Ferralli
Treasurer ..... Mr. Ross Resciniti
Advertising ..... Mrs. Garnet Allison
Alumni ..... Mr. Howard Wilson
Typing ..... Mrs. Paul Huffman
Senior Class Advisors ..... Miss Jennie Ferralli, Mr. Stanley Dubelle
Junior Class Advisors ..... Miss Beverly Dunn, Mr. John E. Syrek

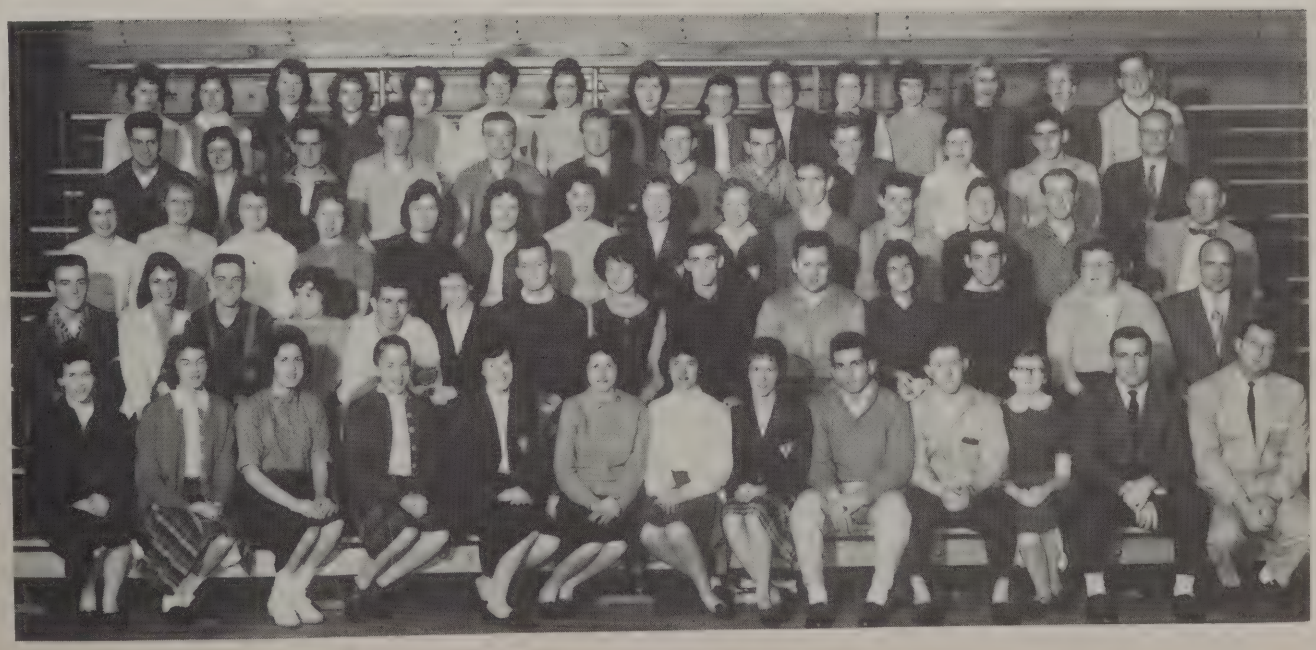

The Student Council, made up of two representatives from each homeroom, has been responsible for several projects throughout the year. These were in addition to their everyday function of keeping the student body moving smoothly.

During the past few years the Student Council has sponsored an annual magazine campaign which has made several new and bright additions available for our campus. This year the projected plan has been for a second illuminated sign at the campus entrance.

OFFICERS

President ..... Bucky Bryner
Vice President ..... Tom Anderson
Secretary ..... Gay Mosier
Treasurer ..... Nick Stellevato

Student Council

The Hiller

Editor, Pam Zelt

STAFF

Editor-in-chief ..... Pam Zelt

Asst. Editor ..... Essie Scott

Business Manager ..... Dawn Moninger

Fashion Editor ..... Jo Ann Morton

Asst. Fashion Editor ..... Jean Kubovcik

Sports Editor ..... Jim Yeager

Asst. Sports Editors ..... Cheryl Woodruff, Eleanor Wardle

Feature Editor ..... Ruth Ann Olinger

Asst. Feature Editor ..... Carole Yeager

Advertising Manager ..... Karen McDonough

Asst. Advertising Manager ..... Janet Hull

Exchange Editors ..... Suzanne Armstrong, Peggy Carter

Mailing Editor ..... Danise Barr

Circulation Manager ..... Kathy Tobin

Reporters ..... Sandy Batson, Barbara Brice, Olive Brooks, Patty Cline, Shirley Fitovicz, Peggy Hopkins, Carol Lemley, Nancy Linton, Johnna Lowther, Elizabeth Redd, Judy Sampson, Marjorie Shumar, Dolores Spangler, Linda Thomas.

Advisor ..... Mr. Elwood Weaver

Senior Y-Teens

The Senior Y-Teens, an affiliate of the Y. W. C. A., is a voluntary program open to all Senior girls. Ninety-four girls composed the enrollment for this year.

At the meetings, which were held twice a month, varied and interesting programs were presented, such as: a Pizza Party, guest speakers, swimming, and fun nights.

Representing the Senior Y-Teens at the Christmas Dance was Gene Briggs, and at the Sweetheart Formal, Patty McGrew.

OFFICERS

President ..... Elaine Karoleski
Vice President ..... Becky Lodge
Secretary ..... Linda Miller
Treasurer ..... Nancy Breedlove
Program Chairman ..... Fran Plany

OFFICERS

President ..... Billie Jane Weirich
Vice President ..... Sandy Stellevato
Secretary ..... Delores Spangler
Treasurer ..... Carol Yeager
Program Chairman ..... Patty Latek

Junior Y-Teens

Membership in the Junior Y-Teen Club this year totaled 115. This organization, an affiliate of the local Y. W.-C. A., is open to all Junior girls in Trinity High School.

Their varied program included funnites, parties, dances, guest speakers, and movies. With other Y-Teens, the Juniors took part in the Candlelight Service, Christmas Dance, Sweetheart Formal, and Easter Assembly.

Karen Monnich was chosen by the club as their candidate for the Christmas Dance, and Gail Danley as their Sweetheart candidate.

Miss Barbara Primozic and Miss Beverly J. Dunn act as advisors for the Junior Y-Teens.

Any Sophomore girl who is interested may become a member of this organization sponsored by the local Y. W.-C. A.

Fun nights, guest speakers, movies, and parties were our programs for the year. We participated with other Y-Teens in the Candlelight Service, Christmas Dance, Sweetheart Formal, and the Easter Assembly.

Our candidate for the Christmas Dance was Carol Rankin and Janet Piecknick represented us at the Sweetheart Formal in March.

OFFICERS

President ..... Donna Higgenbotham
Vice President ..... Sandy Lackovich
Secretary ..... Carol Linn
Treasurer ..... Nancy McCombs
Program Chairman ..... Peggy Paul

Sophomore Y-Teens

Freshmen Y-Teens

OFFICERS

President ..... Cheryl Chivers
Vice President ..... Connie Hubbard
Secretary ..... Kathy Crompton
Treasurer ..... Betty Burt
Program Chairman ..... Linda Fierce

The Freshman Y-Teens Club is affiliated with the local Y. W. C. A. Membership is open to any freshman girl. This year the club consisted of 91 members.

The meetings were held on the second and fourth Monday of each month. Among the interesting programs of the year were: co-ed party, fun night, guest speakers and movies.

Our representative for the Christmas Dance was Connie Hubbard. Cheryl Chivers was our candidate for the Sweetheart Formal.

Senior Hi-Y

The Senior Hi-Y is a club program for Junior and Senior Boys. The club is affiliated with the local Y. M. C. A. This year the membership was approximately fifty members.

The principle goals of the Hi-Y are to maintain integrity and strengthen character.

The clubs activities began with an initiation of new members early in October. A few of the other events were; a Recovery Dance, a Christmas Assembly, and a banquet honoring the senior members in May.

OFFICERS

President ..... Nick Stellevato
Vice President ..... Tom Dunn
Secretary-Treasurer ..... Tom Anderson

The Junior Hi-Y is an organization affiliated with the National Y. M. C. A. It is open to any Freshman or Sophomore boy who meets the requirements established nationally. This October twenty-six new members joined the Sophomores.

The purpose of the Hi-Y is to create, maintain, and extend throughout the school and community high standards of Christian character.

OFFICERS

President ..... Quinn Yancey
Vice President ..... Dick Martin
Secretary ..... Ken Caldwell
Treasurer ..... Vern Ringer

Junior Hi-Y

The senior class presented a three act comedy, "Love Is Too Much Trouble", in the Trinity auditorium, March 24 and 25.

The setting for the play was a combination soda fountain and tea room on the campus of Ivy Gate College. This college hang-out, more commonly known as the "Poison Pot", was threatened to be closed by order of the college administration but at the last minute the day was saved.

The cast of the play, which was directed by Miss Beverly Dunn, was as follows:

THE CAST

Toasty	Bonnie White
Joe Burk	Ron Wheeler
Pinky	Tom Franks
Oggy	Eugene Adams
Connie	Elaine Karoleski
Ebb	Becky Warne
Flo	Kathy Tustin
Shirley	Carolyn Brice
Sugar Lou	Patty Cherok
Monica	Marsha Jacobs
Mrs. Bates	Kathy Reynolds
Dr. Pilsy	Bill Ghrist
Miss Ross	Carolyn McCullough
Cliff	Sam Work
Student Director	Bob Burgh
Stage Manager	John Lobis
Property Manager	Gaynelle Mosier
Prompters	Sally Dunn, Trudy Mancin

Senior Class Play

Junior Class Play

At exactly 8:15 on November 20, the curtains of the Trinity stage opened to present "The Magic Touch", a delightful farse given by the members of the junior class. This three act comedy, directed by Miss Dunn, was a story about young people and their problems.

Members of the cast are as follows:

THE CAST

Robert Braddock ..... Lon Bell
June Braddock ..... Nancy Ellenberger
Bobbette Braddock ..... Linda Thomas
Socko ..... Joe Magnone
Hank ..... Barry Horne
Willie ..... Lee Tannehill
Chuck ..... Frank Spina
Miss Blodget ..... Barbara Zitko
Mrs. Washington ..... Sandy Stellavato
Ophelia ..... Ruth Ann Olinger
Mrs. Stockdale ..... Mary Jo Plants
Mrs. Clarence ..... Mary Lou Bloom
Mrs. Poo ..... Ann Hutchinson
Freda Fisher ..... Cheryl Woodruff
Squint ..... Joe Miller

MODELS IN THIRD ACT

Cleda Gregg, Billie Jane Weirich, Patty Wylie, Pam Zelt, Patty Cline, Patty Latek.

Student Director ..... Dick Dunn
Prompters ..... Betty Vajentic, Peggy Hopkins
Stage Managers ... Walter Morrow, Dennis Wisnosky
Wardrobe Manager ..... Alice Miles
Property Managers .... Eleanor Wardle, Ron Frazier

Future Nurses Club

The purpose of our Future Nurses' Club is to furnish general and practical nursing school requirements. This has been done under the direction of our advisor and school nurse, Mrs. Virginia R. Morton.

The members visited the University of Pittsburgh, Presbyterian Hospital, and Lilliane S. Kaufmann Hospital in November, and many of them visited Washington Hospital during their open house.

OFFICERS

President ..... Suzy McGreger
Vice President ..... Patty McGrew
Secretary-Treasurer ..... Kathy Korn

The E. Vaughn Ross Future Teachers Club is affiliated with the National Organization of the Future Teachers of America.

It is one of the most active clubs in Trinity having a membership of about ninety-five outstanding Junior and Senior boys and girls who have been recommended by at least one teacher who considered the student to be interested in exploring the teaching field.

At the regular monthly meetings, there were highly instructive talks given by Dr. Bowman from the County Office and Mrs. Spriggs and Mr. Phelan from the faculty.

The club sponsored a trip to visit Westminster College and a few of the members visited class rooms.

We sponsored several successful projects during the year, including a hilariously funny donkey basketball game, a candidate for the Heart Fund, Diana Price, and a banquet honoring the Seniors at the close of the year.

OFFICERS

President ..... Bill Ghrist
Vice President ..... Flora Parker
Treasurer ..... Sara Ellen Andrews
Secretaries ..... Bonnie Lacock, Dee Price
Historians .... Erna Jo Freeman, Carol Clokey

Future Teachers Club

This club is dedicated to the purpose of helping the members make wise decisions concerning their colleges and their professions. Any Senior or Junior girl who has maintained at least a "B" average in the academic course is eligible for membership.

The year opened with an initiation party for the new members and closed with the traditional banquet in honor of the seniors. Meetings during the year featured speakers from several colleges, and in the spring, a visit was made to a few near-by colleges for a "first-hand" look at campus life.

Among projects for the year, the club members sold programs at the football games, co-sponsored a very successful College - Career night, and held a car-wash early in May. Senior members of the Club this year added a collegiate look to the school with the purchase of oxford gray blazers with the Club emblem on the pocket.

OFFICERS

President ..... Becky Lodge
Vice President ..... Elaine Karoleski
Secretary ..... Dee Price
Treasurer ..... Bonnie Lacock
Program Chairman ..... Liz Yancey

Go-To-College Club

Commercial Club

OFFICERS

President ..... Marty Plants
Vice President ..... Fran Kovacic
Secretary ..... Cherrie Sedora
Treasurer ..... Carol Huff

Members of the Secretarial Club are chosen on the basis of leadership, integrity, loyalty, cooperation, and scholastic ability. The commercial students who meet these requirements are voted into the club during the second semester of their Junior year.

The students are assigned as secretaries to the faculty members at the beginning of their Senior year as a prepratory step for an office position. This gives them the opportunity to apply classroom instruction to practical situations.

The Seniors held a weiner roast and a late initiation party in October for Trudy Mancin and Elaine Karoleski at the home of Mrs. Huffman, their advisor. The Juniors were entertained by the Seniors at an initiation party in March. The annual banquet for the Seniors was held in May.

The S. P. Q. R. Club

The S. P. Q. R. Club (Senatus Populusque Romanus) or Latin Club is advised by Mrs. Margaret Spriggs.

The Club's projects this year were a skating party and the sale of letter hounds and poodles. The proceeds of these projects were used to finance the Club's annual trip to Pittsburgh during the Latin Festival Week at Buhl Planetarium, The Roman banquet and initiation was held on the Ides of March, and the banquet was given in honor of the Senior members in May.

A silver key is awarded at commencement each year to the Latin student who has maintained the highest average throughout four years of Latin. This year it will be awarded to Joan Yoders.

OFFICERS

President ..... Joan Yoders
Vice President ..... Jim Molene
Secretary ..... Carolyn Newlon
Treasurer ..... Linda Moore
Program Chairmen ... Gail Fulton, Essie Scott

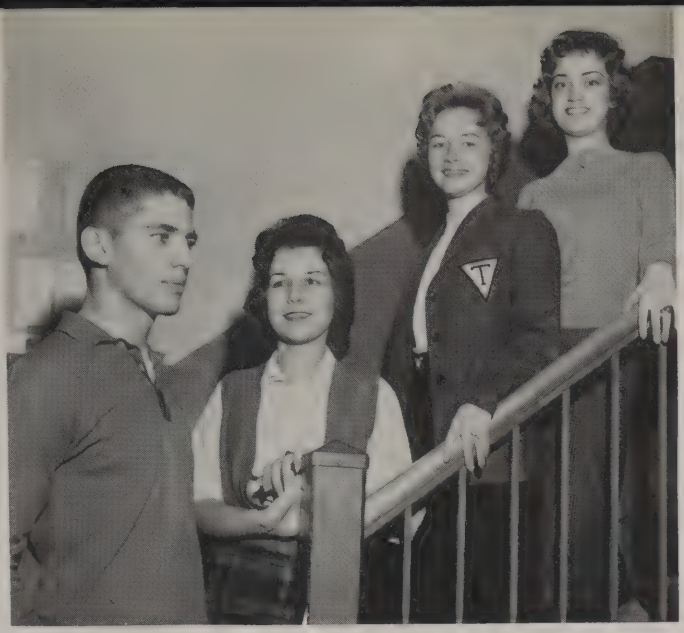

The purpose of the Trinity Historians is to become better informed concerning our state of Pennsylvania. This club is composed of Sophomores, Juniors, and Seniors who have maintained an "A" average for a semester.

The annual Thanksgiving Assembly was presented by the club, and further plans were made to extend the spring program. The Historians are advised and guided by Miss Jennie Ferralli, and Mrs. Garnet D. Allison.

OFFICERS

President ..... Tom Anderson
Secretary ..... Judy Lackovich
Treasurer ..... Elaine Karoleski
Program Chairman ..... Mary Lee Ohs

The Trinity Historians

The Office Girls

A few girls each year are selected as office girls. They spend one period each day aiding the administration to keep the office moving smoothly.

Their jobs include carrying messages and announcements, taking telephone calls and doing countless other small errands.

All of these girls are highly appreciated though seldom heard, for they are always willing to do their part.

This year the office girls were:

Sandra Batson
Gene Briggs
Betty Comstock
Donna Davis
Dee Knestrick
Patricia Latek
Carol Linn
Judith Marra
Judith Mounts
Cinda Sprowls
Janice Wise

The Library Assistants Club is a service club composed of thirty-two Sophomores, Juniors, and Senior girls; each serves one period a day in the library. In addition to their prescribed duties, they are given library science instruction by their advisor, Miss Martha E. Moninger, the school librarian. Two years of service entitles a girl to a school letter.

Two events of interest this year were visiting the University of Pittsburgh Libraries and a Christmas dinner at Stack's.

OFFICERS

President ..... Bonnie Briggs
Vice President ..... Betty Vegentic
Secretary ..... Eleanor Wardle
Treasurer ..... Nancy Scott

Library Assistants

Cafeteria Girls

Each day we rush to the cafeteria to buy sandwiches, potatoe chips, and pop for lunch. But how often de we realize the work that goes on behind the counter. Mrs. Brewster and the Cafeteria Girls work faithfully day in and day out to provide us with wholesome food and "goodies." Even dishwashing is done cheerfully, and each member is gradually becoming a proficient homemaker.

Visual-Ed Department

The visual education department headed by Mr. Floyd C. Hootman has done a great deal of work this year. It is their job to take care of all the audio and video equipment that is needed and to be sure that the right film is at the right place at the right time.

These boys were always willing to cooperate with all the teachers during the course of the year.

The first official year for this group was a highly successful one, with the help of Mr. John Syrek. Composed of all Varsity men who have earned a letter in any sport, it promotes good sportsmanship and brings participants at various sports together for community and social activities.

The Lettermen's Club

OFFICERS

President ..... Tom Anderson
Vice President ..... Nick Stellevato
Secretary ..... Bob Coleman
Treasurer ..... Bucky Bryner

EX-COUNCIL

Dick Tokar Ken Craft
Tom Dunn

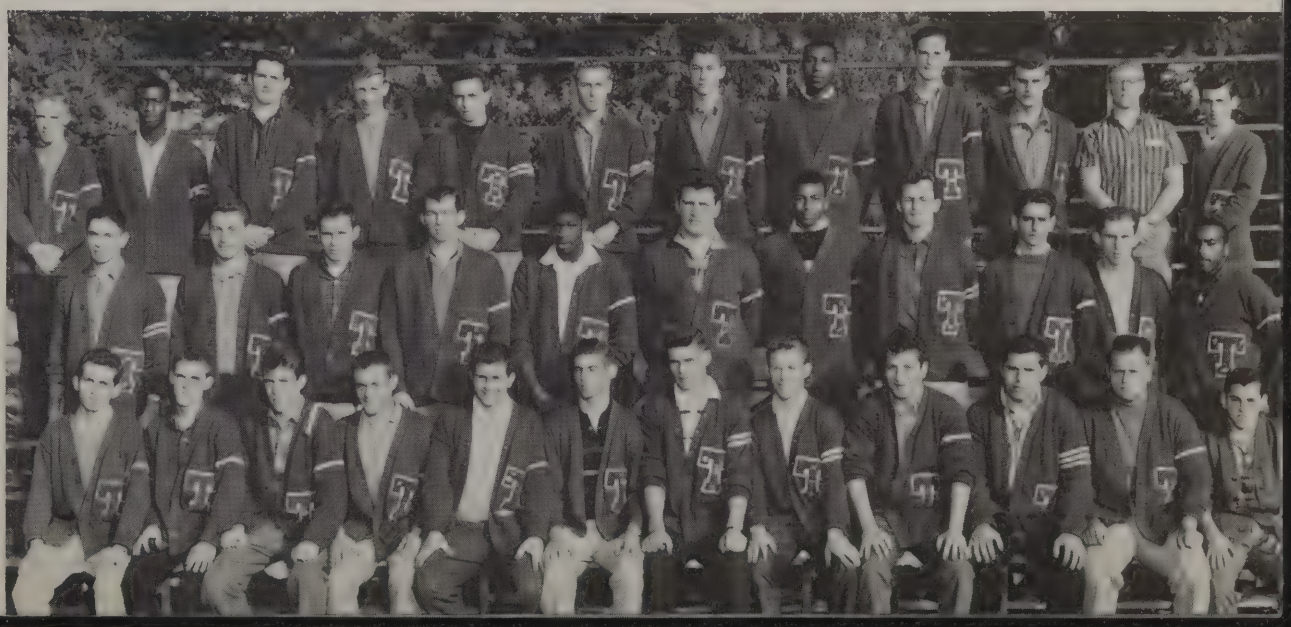

Girls' Chorus

Chorus

The blending of soprano, alto, tenor and bass voices can be heard coming from Room 30 almost any time of day. Singing is fun as well as entertaining and many enthusiastic chorus members, with the direction of Mr. Cavanaugh practice each day to perfect their ability. Concerts were presented at Christmas and in the Spring, each being as successful as the other and equally enjoyed by spectators and participants alike.

Mixed Chorus

Beginning Chorus

Mr. Cavanaugh's vocal department was represented at County Chorus by Carolyn McCullough, Carol Huff, Gene Briggs, Marsha Jacobs, Carol McChain, Joan Yoders, Flora Parker, Kathy Reynolds, Linda Bell, Carolyn Ackerman, Fran Plany, Gail Fulton, Harvey Brock, Dick Dunn, Ed Coleman, Dick Hartley, Albert Long, Earl Gross, Dave Kelley, and Bob McKinney.

Gene Briggs, Harvey Brock, Moses Bailey, and Dick Hartley were sent to District Chorus, then Dick was selected to go to State Chorus.

Glee Club

Future Homemakers of America

SOPHOMORE OFFICERS

President ..... Sandy DeNormandie
Vice President ..... Mabel Dukate
Secretary ..... Janet Porter
Treasurer ..... Freda Kelley
Historian ..... Kathy Aloia
Song Leader ..... Pat Lindley
Reporters ..... Marilyn Yauch, Judy Riffle
Parliamentarian ..... Karen Dunn

The Future Homemakers of America organization is open to any girls enrolled in the Home-Ec course under the direction of Miss Jean Jackson and Miss Dorothy Sten.

Though there are two chapters, because of size, they function as one group. Together they worked on money-making projects such as selling Trinity note paper and operating a concession stand at football and basketball games and wrestling matches. The proceeds

this year helped to buy red blazers for qualifying Sophomore members.

In January at the Farm Show, seven girls were awarded the state F. H. A. Degree; Barbara Barrett, Barbara Brice, Janice Chehovin, Anna Mae Chopp, Marjorie Hanem, Doris Kinskey, and Alice Miles.

In the summer, four lucky girls will go to the Penn State Convention with Sally Dunn who is a state officer.

FRESHMAN OFFICERS

President ..... Jewell Hull
Vice President ..... Vermijean Reed
Secretary ..... Jean Sharp
Treasurer ..... Nancy Findling
Historian ..... Janet Kopenshek
Song Leader ..... Cheryl Folkens
Reporter ..... Shirley Gamber
Parliamentarian ..... Betty Zipko

F. H. A.
Demonstration

F. H. A. DEMONSTRATION

The F. H. A. Demonstration team consisting of Karen Dunn, Janet Porter, Sue Stickle, Karen Tobin, and Freda Kelly as alternate, presented " Get Well Soon" at the Pennsylvania State Farm Show in January.

F. H. A. EXHIBIT

The F. H. A. Exhibit which was entitled "Highways to Health" won third place in the State Farm Show.

F. F. A. Demonstration

F. F. A. DEMONSTRATION

The Demonstration Team composed of Ronald Gottschalk, David Hamilton, John Miller, and Marvin Wolf, presented "Proper Care of the Storage Battery" at the State Farm Show at Harrisburg.

KEYSTONE FARMERS

Kenneth Chappel received the top award given by the Pennsylvania Association F. F. A., that of Keystone Farmer. The Keystone Farmer award is based on scholarship, projects, citizenship and investment in Farming.

Trinity Chapter F. F. A.

OFFICERS

President ..... Ken Chappel
Vice President ..... Orville Richmond
Secretary ..... Ciff Hupp
Treasurer ..... Marvin Wolf
Reporter ..... Scott Paul
Sentinel ..... Paul Knizner
Chaplain ..... Bill Hainer

The F. F. A., is an organization of boys enrolled in the vo.-ag. course. Traditional of their group at Trinity High are high standards of leadership, community service, and supervised farming; the club this year has worked to maintain this record.

In January, Ken Chapel, president of the Chapter, received the Keystone Farmer's Degree, the highest award obtainable in the state. We had a large group of active participants in the 1960 Farm Show at Harrisburg with the guidance of the advisor, Mr. John Crosbie.

All Freshman Ag. boys are eligible for membership in the Greenhand F. F. A. The purpose of this club is primarily to become familiar with F. F. A. procedure and to be prepared for membership in the Trinity Chapter the following year.

The group adopted the same project that has been carried out successfully in previous years — selling garden seeds. Mr. William Clark is the capable advisor of the group.

OFFICERS

President ..... Fred Cooper
Vice President ..... Arthur Bristor
Secretary ..... Walter Barrett
Treasurer ..... John Sharp
Reporter ..... Jim Kern
Sentinel ..... Jack Frazier

Greenhand F.F.A.

Program Sellers

These girls, all members of the Go-to-College Club, added their bit to the football season by selling programs at all home games.

The proceeds from this project go in part to the sweater fund for the varsity athletes, and to the G. T. C. Club. This club each year presents a financial award to the athlete having the highest scholastic standing.

Usherettes

This group of girls — always ready with a bright smile and a cheery greeting — come out to every home football game. It is their responsibility to staff the reserve seat section — helping all to get settled in the proper spot. A fine job was done with the leadership of Linda Bell and the guidance of Mrs. Patterson.

Driver Education Program

In its eighth year at Trinity, the Driver's Education Program is one of the most popular courses offered. There are four classes which continue for nine weeks.

The cars are donated by the Washington Dealers' Association, and are serviced by the donating garage. Trinity pays for all gas, oil, and insurance necessary.

The program is a successful one under the direction of Mr. John Syrek and Mr. Thomas Davies.

Senior Band

A feature of all football games was the halftime show presented by the snappy Hiller band. Under the direction of Mr. William Good and the leadership of drum major Tony Ross many exciting and unique shows were performed with the help of the high stepping Hillerettes.

But the activities of our instrumental musicians were not limited to marching season; for soon concert season was in full swing, climaxed by a thrilling spring festival.

Our thanks goes to them for added enthusiasm and atmosphere in pep assemblies, football games, parades, and for outstanding concert performances.

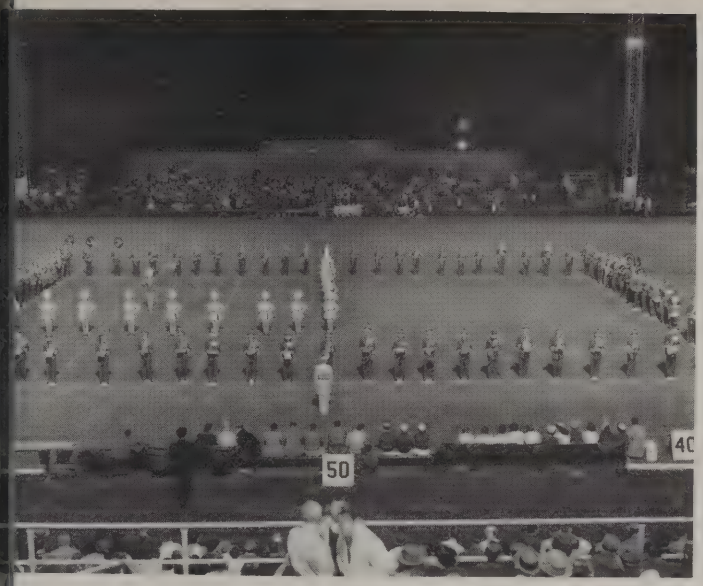

Intermediate Band

Trinity High School was well represented at County Band with a total of fourteen participants: Ron Christman, Dick Crompton, Tom Franks, Bill Ghrist, Denny Hall, Ed Kitlinger, Cleo Martin, Linda Moore, Carolyn Newlon, Gary Richmond, Tony Ross, Sherri Sedora, John Simpson, and John Smith.

Dick Crompton, Carolyn Newlon, and Bill Ghrist went on to District Band, then Carolyn and Bill represented our school at a regional festival while Tony Ross attended Western Pennsylvania Honors Band.

The Intermediate Band works steadily toward the goal of achieving a place in the Senior Band. This year Karen Ellwood, Sharen Headley, Bill Scott and Sue Shrontz went to Jr.-Hi District Band.

Another successful and fun filled season was completed with the able leadership of head majorette, Winkie Molinaro.

Each football game, assembly and parade found the flashing batons, swinging skirts and smiling faces of eighteen hard working girls.

Upon graduation of eleven seniors; Diane, Jean, Judy, Elaine, Joyce, Trudy, Judy, Becky, Marty, Kathy and Donna; Winkie willed her position to Kay Garner.

Hillerettes

Back Row L. to R.—Rebecca Lodge, Carol Arnal, Jean Kubovick, Martha Plants, Marsha Johnson, Katherine Alberta, Donna Koski, Peggy Carter.

Front Row L. to R.—Diana Price, Joanne Morton, Jean Bowman, Judy McGrew, Kay Garner, Judith Lackovich, Trudy Mancin, Joyce Fischer, Kathy Sams, Elaine Karoleski.

Center—Darlene Molinaro, Head Majorette.

Left to Right—Peggy Hopkins, Danny Barr, Cinda Sprowls, JoAnn Craig, Becky Warne, Patty Cline, Cheryl Woodruff.

Center—Carolyn Brice, Head Cheerleader.

Cheerleaders

A very necessary part of all athletic contests and pep assemblies is the student cheering section led by the Trinity Cheerleaders. These girls, selected by the student body during their sophomore year, spent many hours practicing in order to prefect the motions for their cheers. The spirit of loyalty displayed by the cheerleaders is second to none.

The Senior Cheerleaders this year were: Head Cheerleader, Carolyn Brice, Jo Ann Craig, Cinda Sprowls and Becky Warne.

The Junior Cheerleaders were: Danny Barr, Patty Cline, Peggy Hopkins, and Cheryl Woodruff.

Faculty Advisor for the Cheerleaders is Miss Beverly J. Dunn.

ATHLETICS

50

63
42
24

Varsity Football

Chartiers 6 — Trinity 34

We opened the season with a rather impressive victory over Chartiers — 34 to 6. Burgh scoring three times, and Tokar and Bailey one each, led Trinity to an easy victory.

Uniontown 0 — Trinity 13

It is said the best defense is a good offence. This seemed to be true for the trip to Uniontown where Trinity's alert linemen enabled Nick Stellavato to pick up a fumble and race 44 yards for the six-pointer. Previous to the highlight of the evening, Dick Tokar climaxed a 62 yard drive, piloted cleverly by Tom Anderson, as the team stayed completely on the ground.

Mt. Lebanon 25 — Trinity 0

The hopes of Trinity having a perfect record diminished when Mt. Lebanon defeated Trinity 25 to 0. At the halfway mark the score was 6 to 0. But the second half saw Trinity fighting back and playing with everything she had.

Munhall 7 — Trinity 0

The statistics of this game were in favor of Trinity, but the score proved the victor, as Trinity suffered its second defeat 7 to 0. Tom Anderson turned in another fine job in handling the team.

Rochester 0 — Trinity 19

Trinity returned to the win column defeating Rochester 19 to 0. Bob Burgh returned to uniform for the first time since the Uniontown game, and Bucky Bryner saw his first real action since a knee injury sidelined him last year. Burgh carried the ball well and operated on defense, while Bryner threw twice to John Zipko for two scores.

North Hills 7 — Trinity 26

Trinity met a fine team of boys in facing North Hills, but the forces of Trinity were a little too much as Trinity defeated North Hills 26 to 7. Trinity's hard work on pass defense paid off in another victory.

Wash High 6 — Trinity 14

In perhaps the most important game of the year, Trinity was favored and did come out on top as city champ. This was the first time since 1953 that Trintiy had defeated Wash High.

Wash High scored first, but Trinity came back on a Bryner to Bailey pass covering 34 yards. The conversion was good as Tokar belted over. In the third quarter Ferralli ran the ball well to the 9. Anderson passed to Zipko to the goal, and Tokar carried over for the final score.

Redstone 0 — Trinity 7

The only other team that was as large as the Hillers returned the victim of defeat. Moses Bailey preformed very well scoring the only points in the game by being on the receiving end of a pass play.

Canon-McMillan 19 — Trinity 34

Trinity put the finishing touches on a very successful season by defeating Canon-McMillan 34 to 19. Everybody got into action with the exception of Tokar who had a cracked ankle. The end of the game marked the end of 22 Seniors playing for Trinity.

The 1959 Football Season

Trinity fans have something to cheer about this year, as Trinity won the city-championship, and placed guard Nick Stellavato in the "Big 33". Ken Craft received Honorable mention. On the all conference team were Nick Stellavato and Bob Burgh, Ken Craft and Vic Bober on the second team. The jobs done by the rest of the boys should not be forgotten. Anderson, Dunn, Bryant, Hinerman, Uniejewsky, Ward, Gilmore, Truby, Tokar, Giecek, Bryner, Ferralli, Bailey, Lobis, Reese, Newell, Hayes, Johnson all did fine jobs.

The overall picture displayed a fine brand of football, as the Hillers compiled a 7 and 2 record and probably the most impressive was the 14-6 win over cross-city rival, Wash High, while losing only to Mt. Lebanon and Munhall. In setting this record, the Hillers gave up only 70 points as compared with our 147.

Ken Craft

Nick Stellevato

Tom Anderson

John Ferralli

Bob Burgh

George Reese

Gary Truby

Woody Ward

Ed Uniejewski

Vic Bober

John Zipko

John Lobis

Bucky Bryner

Ed Bryant

Bud Hayes

Dave Mitchell

Dick Tokar

Tom Dunn

Dick Geicek

Frank Hinerman

John Gilmore

Cliff Newell

Varsity Basketball

Under their new coach, Thomas Davies, Trinity had it's most successful basketball season in several years, highlighted by its first victory over Washington in twelve years.

Varsity basketball was an almost all-Senior affair this year. Ending their high school careers were Seniors—John Gilmore, Bob Coleman, Chester Mosier, Jim Hyser, Tom Anderson, Tom Dunn, Bucky Bryner, and Bernie Desmond. Returning next year will be Juniors — Dick Baer, Butch Carroll, Bob Brytus, and Sophomore—Therman Bogan.

The services of Jay Foster, Senior Manager, will be missed as well as those of the eight graduating lettermen.

SCORES

Trinity—44	Uniontown—66
Trinity—61	Coraopolis—45
Trinity—44	California—60
Trinity—40	Donora—56
Trinity—66	Claysville—36
*Trinity—43	Chartiers—39
*Trinity—58	Mt. Lebanon—43
*Trinity—59	Canon-McMillan—46
*Trinity—51	Fort Cherry—68
*Trinity—36	Burgettstown—44
*Trinity—34	Washington—58
*Trinity—42	Dormont—35
*Trinity—51	Chartiers—46
*Trinity—30	Mt. Lebanon—39
*Trinity—55	Canon-McMillan—41
*Trinity—57	Fort Cherry—61
*Trinity—40	Burgettstown—58
*Trinity—51	Washington—50
*Trinity—50	Dormont—68

* Denotes Section Four League Games

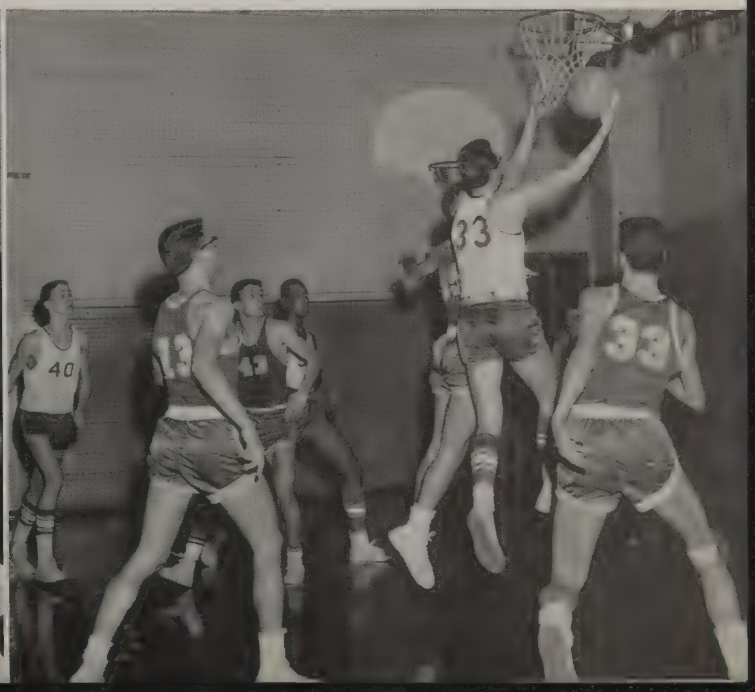

Reserve Basketball

LEAGUE GAMES

Won 7 Lost 7

	Trinity	Other
Chartiers	38	34
Mount Lebanon	31	49
Canonsburg	47	26
Fort Cherry	29	55
Burgettstown	49	19
Washington	28	45
Dormont	52	50
Chartiers	59	28
Mount Lebanon	31	47
Canonsburg	22	31
Fort Cherry	15	49
Burgettstown	39	17
Washington	38	44
Dormont	31	27

Junior Hi Basketball

LEAGUE GAMES

Second in League Won 6 Lost 2

	Trinity	Other
Canonsburg	32	25
Washington	24	26
Cecil	32	25
Peters Township	45	16
Canonsburg	22	18
Washington	26	33
Cecil	42	29
Peters Township	38	28

Baseball

First Base ..... Don Giecek, Gary Johnson

Second Base ..... Bill Lapham, Don McWreath

Third Base ..... Bill Watson, John Gilmore, Joe Krol

Short Stop ..... Dick Tokar, Tom Dunn

Pitcher ..... Mark Opatt, Gary Vinisky, James Hickman, Chester Mosier, Dick Baer

Catchers ..... Nick Stellavato, Bill Opatt, Tony Adams

Fielders ..... Moses Bailey, Vic Bober, John Barton John Voytek, Jim Brown

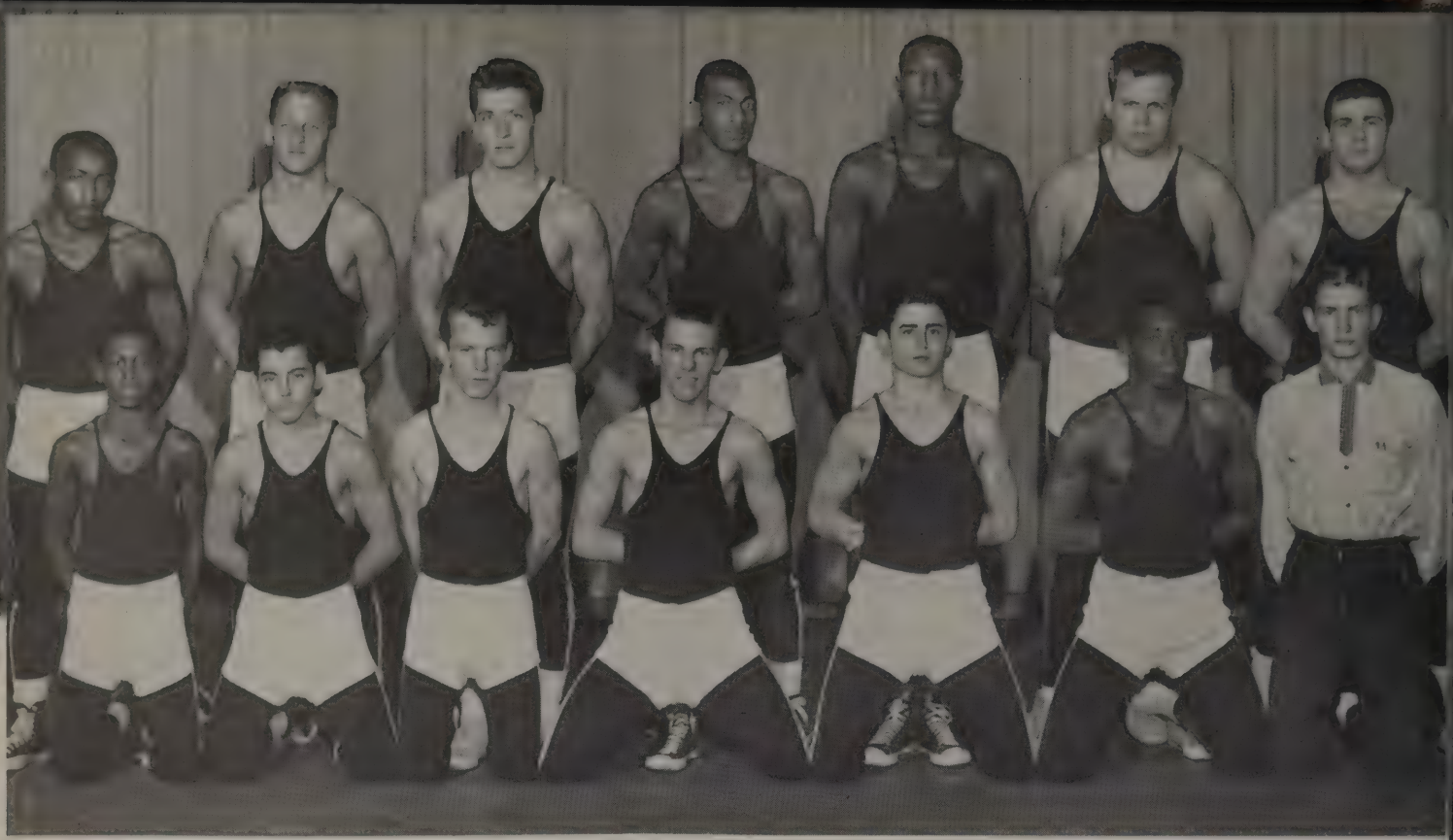

VARSITY TEAM RECORD

Trinity High School 50	Chartiers 2	Trinity High School 43	Mt. Lebanon 11
Trinity High School 18	Canonsburg 33	Trinity High School 34	Canonsburg 12
Trinity High School 12	Waynesburg 33	Trinity High School 33	German Twp. 13
Trinity High School 33	Burgettstown 22	Trinity High School 45	Burgettstown 8
Trinity High School 52	Claysville 3	Trinity High School 19	Waynesburg 27
Trinity High School 37	Wash High 9	Trinity High School 41	Uniontown 14
Trinity High School 38	Chartiers 14	Trinity High School 43	Wash High 6

Won 11 Lost 3 Tied 0

INDIVIDUAL RECORDS

	Win	Loss	Tie
* 88 lb. Jerry Lattimore	11	3	0
95 lb. Jerry Grimm	12	0	1
103 lb. Eddie Fullgraf	3	9	0
112 lb. Rickey Kelvington	10	1	1
120 lb. Tom Snee	10	3	1
127 lb. Jim Cobern	4	6	0
*133 lb. Ed Bryant	9	3	0
*138 lb. George Reese	13	0	0
145 lb. Frank Mosier	11	2	0
154 lb. Gary Truby	7	3	2
*165 lb. Nick Stellavato	13	1	0
180 lb. Gary Johnson	2	7	1
*Unl. Woody Ward	7	3	0
127 lb. Ray Dunlevy	4	1	0
Unl. Frank Hinerman	4	3	0

* Section III Champions of the W. P. I. A. L.

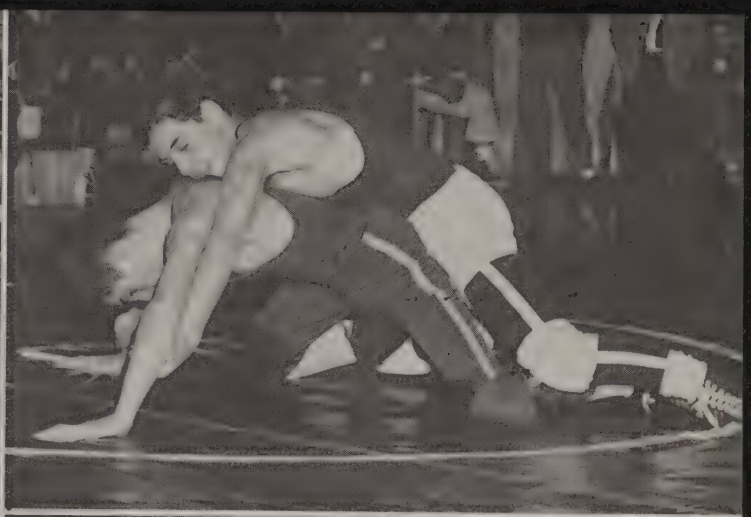
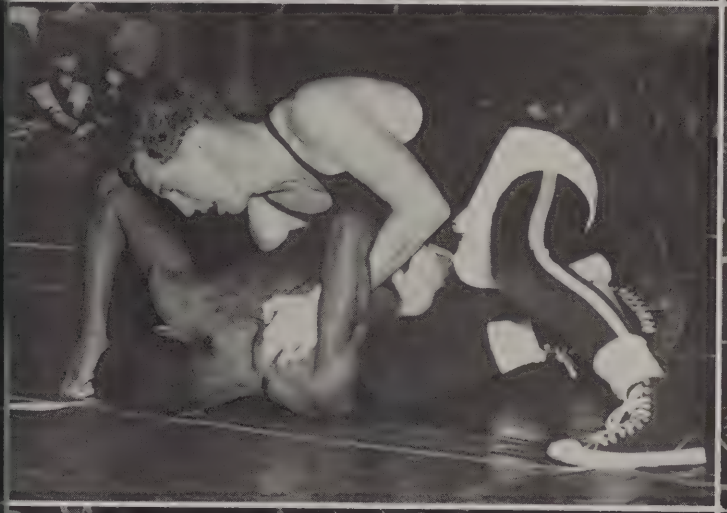
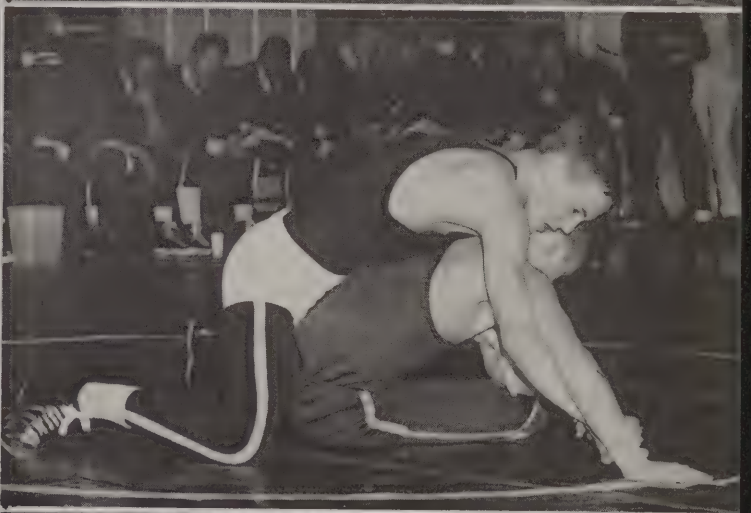
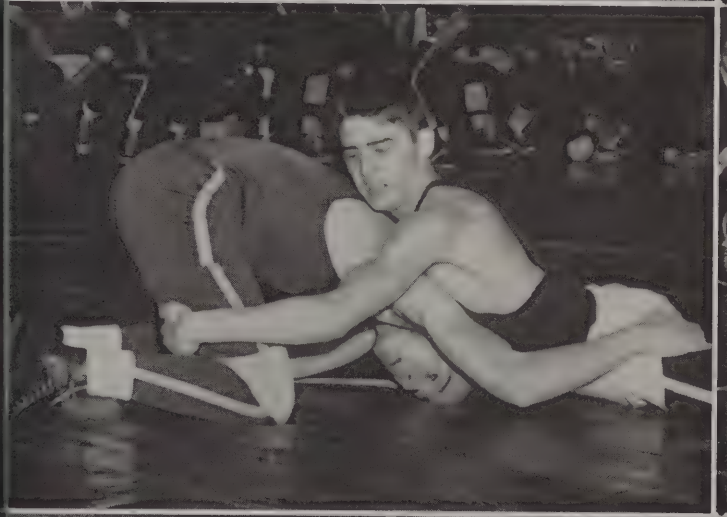
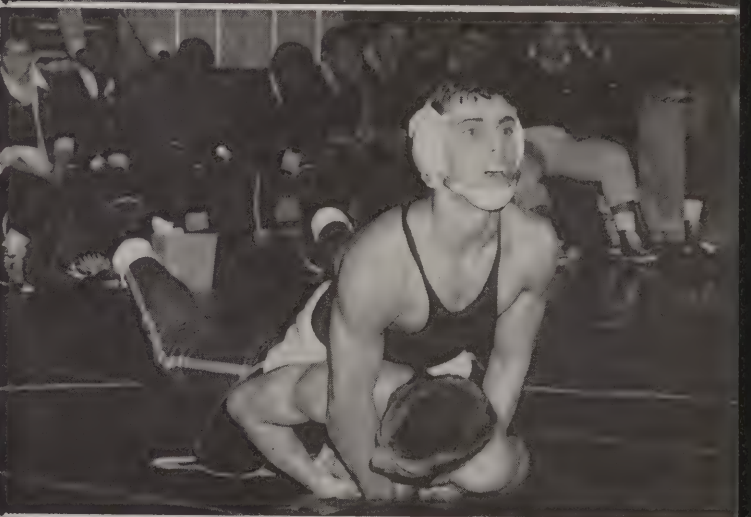

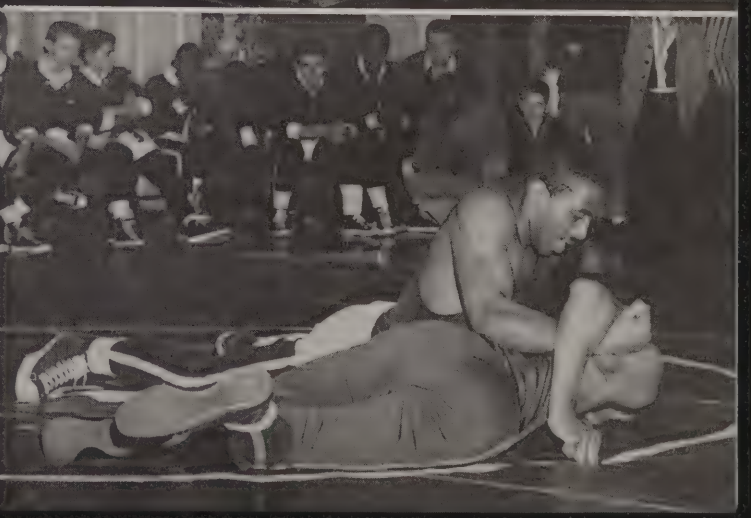

Wrestling

Trinity High School climaxed a highly successful wrestling season by winning the Section III championship held at the Chartiers High gymnasium. Five of our wrestlers won the individual championships: Jerry Lattimore (88 lbs.), a freshman, and Ed Bryant (133lbs.), George Reese (138 lbs.), Nick Stellavato (165 lbs.), and Woody Ward (Unlimited), all Seniors. Jerry Grimm (95 lbs.) and Ricky Kelvington (112 lbs.) were runners up in their respective weights.

Highlights of the season centered around the defeat of the highly touted Canmacs. At the end of the meet the score read 34 to 12, with three of their five undefeated wrestlers returning home no longer in that category. Mt. Lebanon's eight match winning streak was snapped by the Hillers to the tune of 43 to 11. Our cross-town rivals, were beaten twice which made the season complete.

Superior wrestling was indicated by our team in view of the 66 pins recorded through the season; in this department Nick Stellavato led with 9, Frank Mosier — 8, Tom Snee — 7, Rick Kelvington — 7, Jerry Lattimore — 6.

Coach Stan Dubelle looks anxiously toward next year with returning juniors; Jerry Grimm, Ed Fullgraph, Tom Snee, Jim Cobern, Ray Dunlevy and Gary Johnson, sophomores; Rick Kelvington, Frank Mosier, Dave Gilmore, and Nick Vecchio, freshmen; Jerry Lattimore.

The Reserves had a winning season, getting the nod in six of ten matches. Nick Vecchio, a sophomore was undefeated for the season. (10-0-0) Other reserve wrestlers who will be counted on to bolster next years' Varsity squad are: Dick Bane, John Kish, Dennis Gray, Fred Cooper, Duane Snee, John Anderson, Mickey Holub, William Anderson, James Nowlin, and Harry Hancher.

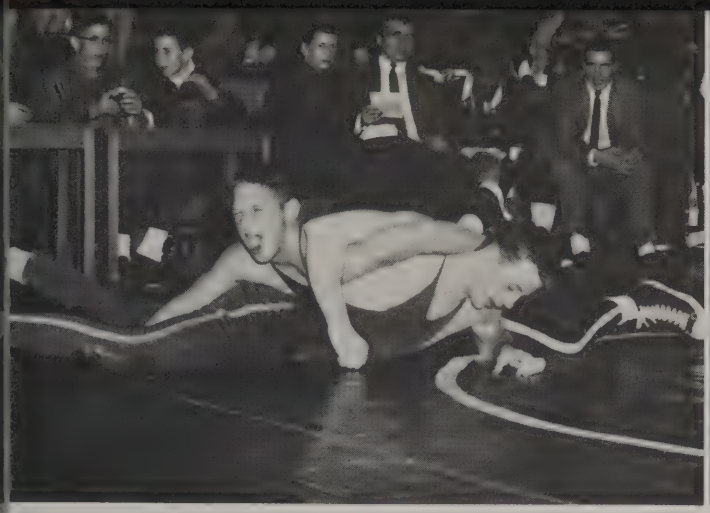

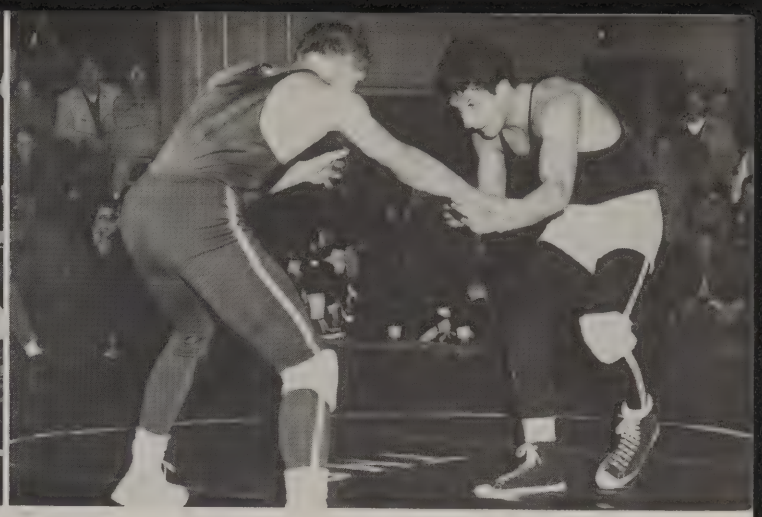

Reserve Scores

Chartiers — 11	Trinity — 32
Waynesburg — 14	Trinity — 30
Burgettstown — 36	Trinity — 17
Washington — 28	Trinity — 33
Chartiers — 17	Trinity — 18
Mt. Lebanon — 30	Trinity — 25
Burgettstown — 35	Trinity — 19
Waynesburg — 42	Trinity — 9
Uniontown — 2	Trinity — 43
Washington — 21	Trinity — 35

Wrestling Tournaments

After winning the Section Three Tournaments, Trinity's five wrestlers went on to compete for regional honors. The team record went to Waynesburg, but Trinity had three champions to their two. Jerry Lattimore 88; George Reese 138; and Nick Stellavato 165. The following week at Penn State, Reese and Stellavato competed for the individual state title. Stellavato was defeated in the afternoon 3-0. It was George Reese who won the highest honor a high school athlete can obtain, the State Championship!

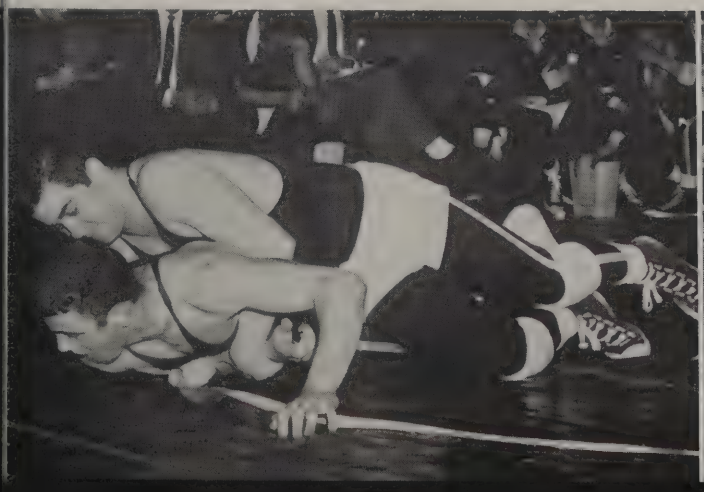

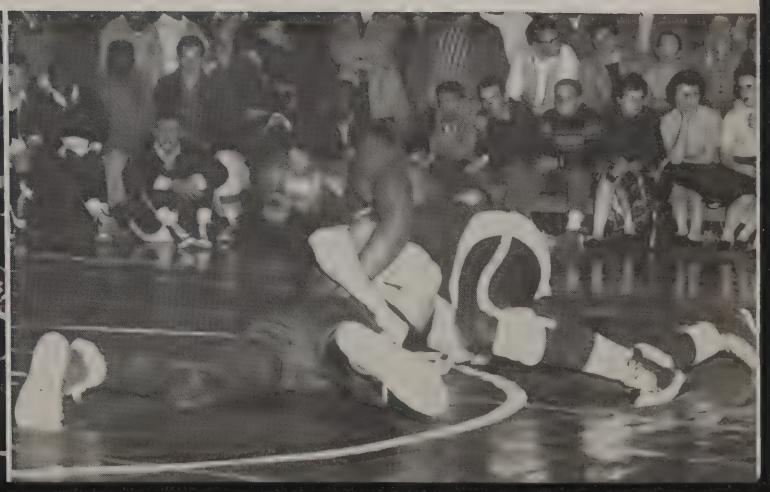

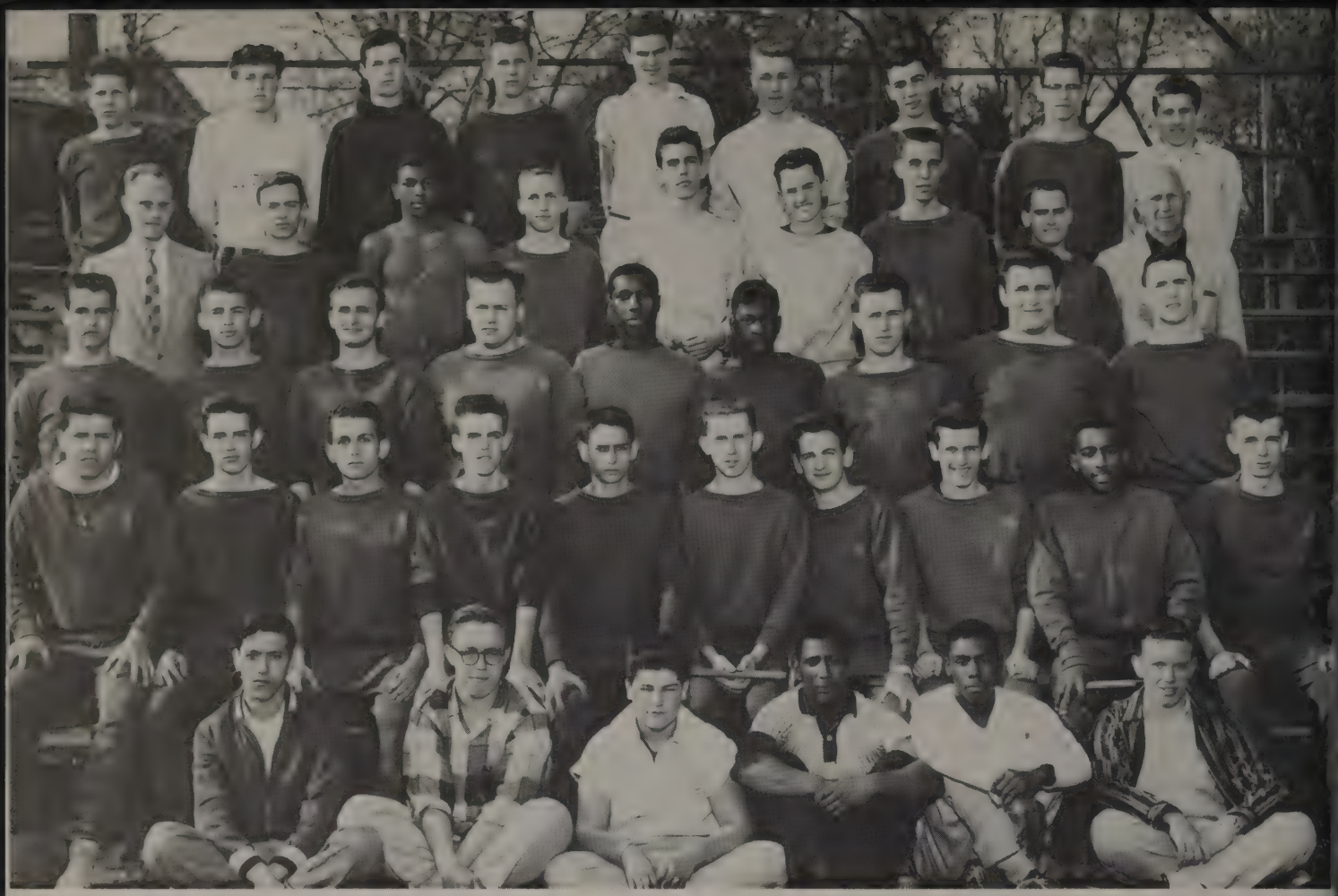

Track

This was the first year for a long time that our track program was officially associated with the W. P. I. A. L. Under the coaching of Mr. Decker and Mr. Weaver, we got off to a good start. Many of our boys established records, and the outlook for the following year showed great possibilities.

The managers for the team were Jim Erwin, Creighty Wilson.

The participating member's individual records were as follows:

Adams	23	DeStefano	17½
Alley	1	Ewart	2
Ankrom	23	Ewing	16
D. Anderson	1	Ferralli	14½
T. Anderson	42	Hinerman	1
Barnhart	11½	McDonough	34
Broadley	25	Pollard	29
Burgh	59	Reese	18
Dean	3	Uniejewski	4
Desmond	4	R. Wheeler	7½

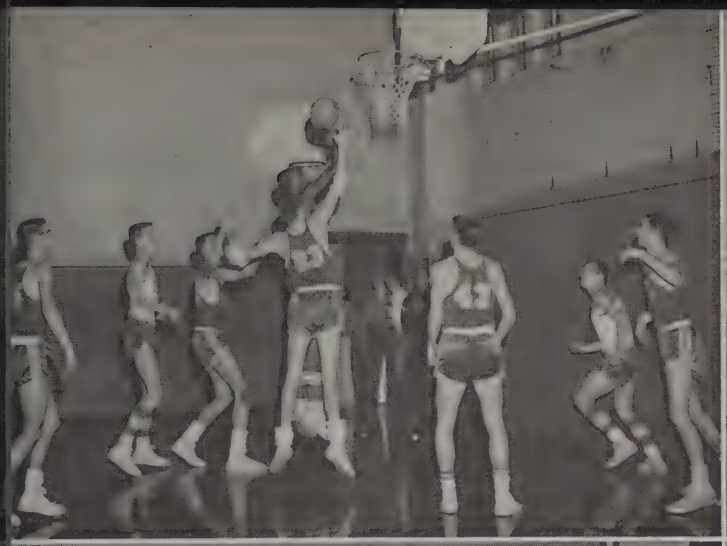

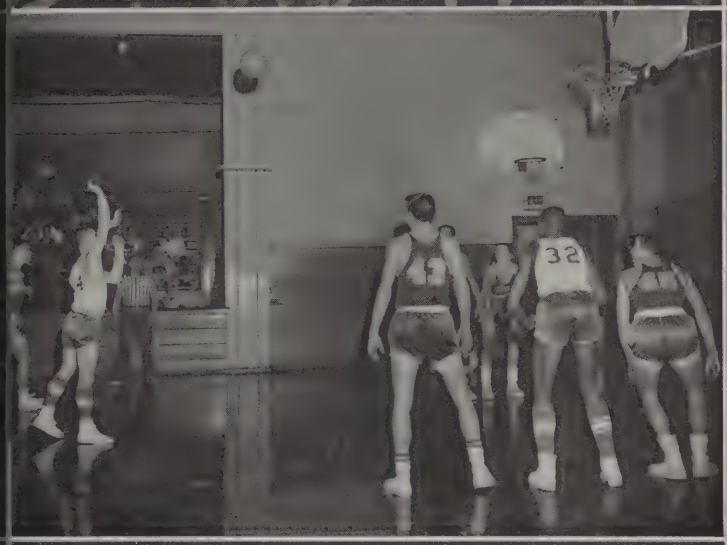

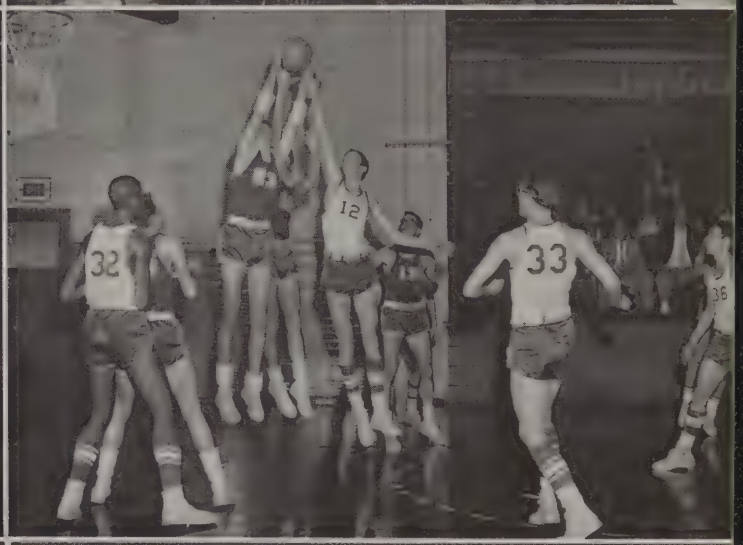

ADVERTISING

AFTERWORD

The Editor smiles, her work is done;
The troubles solved, the problems won.
Everything is here for you to see,
A reminder of this year it will always be.

Our advertisers have made this book,
So give them more than a casual look.
We've preserved Trinity spirit, a smile, and a laugh;
We hope you've enjoyed it. The Olympus Staff.

EVEN PINOCCHIO "NOSE"
THAT EVANS PICTURES ARE BEST.

A. T. KING
JEWELRY
WATCH REPAIRING
18 East Beau St.
WASHINGTON, PENNA.
Free Estimates Guaranteed Work

LYDIC PRINTING CO.
PRINTING FOR ALL BUSINESS REQUIREMENTS
Phone BA 5-4120
35 East Pine Avenue
WASHINGTON, PA.

COMPLIMENTS OF
SEARS, ROEBUCK & CO.
31 EAST CHESTNUT STREET
WASHINGTON, PA.
Phone BA 2-3400

C. & C. SERVICE, INC.
Custom Recapping
Distributor
U. S. Royal Tires
850 East Maiden Street
Phone BA 5-6680
WASHINGTON, PA.

WEST WASHINGTON CASH HARDWARE
485 WEST CHESTNUT STREET
•
Model Airplanes
Kit, Engines and Accessories

COMPLIMENTS OF
DR. J. F. DUNN
Chiropractor

FARMALL TRACTORS BADGER BARN EQUIPMENT
International Harvester Farm Equipment
FARM AND TRACTOR TIRES
HOMELITE CHAIN SAWS
SOMERVILLE FARM SUPPLY
88 Murtland Avenue
Phone BA 2-0450 Across from State Highway Building

SHARP'S

FURNITURE STORE

110 West Chestnut St.

Washington, Penna.

Good Luck

MONTERREY RESTAURANT

Home of the
Broasted Chicken

Catering to
Weddings, Parties, Banquets

852 Henderson Ave.
WASHINGTON, PA.

Compliments to
Class of "60"

LOU'S BARBER SHOP

Lou and Anthony Spossey

355 West Chestnut St.

BA 2-9315

Phone BA 5-1330

W. A. LITLE

— Lumber —

Building Materials — Custom Kitchens

222 Hall Ave.

WASHINGTON, PA.

WEST END TEXACO

Voltage Regulator and Generator Repairs

ROAD SERVICE & TUNE-UP

Phone BA 2-9709

815 W. Chestnut St.

COMPLIMENTS OF

PIATT FUNERAL HOME

RICHARD H. PIATT & RALPH E. PIATT

Licensed Funeral Directors

AMBULANCE SERVICE

Phone BA 5-5200

Compliments of

J. C. PENNEY COMPANY

42-50 North Main Street

Washington, Pa.

COMPLIMENTS OF

HERD DRUG STORES

92 N. Main St. & Cor. Main & Beau St.

WASHINGTON, PA.

WASHINGTON'S MOST
MODERN VARIETY STORE

G. C. MURPHY CO.

43 N. Main St.

MEET YOUR FRIENDS
AT MURPHYS

ENGLE'S

Radio & Marine Sales

SOUND SYSTEMS

Century Boats & Johnson
Outboard Motors

75 E. Walnut St. 200 N. College St.

Phone BA 2-7315

WASHINGTON, PA.

Real Estate Exchange

PAUL W. FRITZ

A Complete Realty Service

"It's your Town — Own A Part."

Phone BA 2-6570

77 East Beau Street

WASHINGTON, PENNSYLVANIA

McKEAN PLUMBING
468 W. Chestnut Street
BA 5-6260
HEATING
Warm Air — Hot Water
Custom Kitchens
Formica Tops
PLUMBING and FIXTURES
WE SERVICE WE DELIVER

CLAIR NICHOL
Humbert Lane Florist
CORSAGES A SPECIALTY
FLOWERS FOR ALL OCCASIONS
Phone BA 2-8340

McNary Jewelry Store
31 N. Main St.
WASHINGTON, PA.
BA 5-1050

FARMERS CLOVER FARM
Mrs. P. P. Moulton, Prop.
LONE PINE, PENNA.
AN 7-3093

From The Home of
"The Sweetest Milk Ever Sold"
The Farmer's Finest
COUNTRY BELLE MILK
Retail — Wholesale
230 S. Wade Ave.
BA 5-3600
WASHINGTON, PENNA.
1623 Saw Mill Run Blvd.
TU 1-9200
PITTSBURGH 10, PENNA.

RUCKERTS FOOD MARKET
1 Humbert Lane
WASHINGTON, PA.

Congratulations to the Class of '60
From
TONEY'S BARBER SHOP
Air - Conditioned
E. Maiden St.
Across from Greyhound Bus Terminal
Phone BA 5-5250

HERBERT C. MORRIS
Nationwide Insurance
AUTO — FIRE — LIFE
South Main St.
WASHINGTON, PA.
Phone BA 2-7190

L. G. BALFOUR COMPANY

Known wherever there are Schools and Colleges

424 Greenhurst Drive
MT. LEBANON
PITTSBURGH 16, PA.
Telephone FIeldbrook 1-6801

CHARLES M. KLINGENSMITH
District Manager

MAIN OFFICE AND FACTORY
ATTLEBORO, MASSACHUSETTS
OFFICES IN PRINCIPAL CITIES

Manufacturers of

Class Rings - Pins - Club Insignia
Engraved Commencement Invitations and Personal Cards
Fraternity Badges - Medals - Athletic Trophies
Class Gifts - Special Award Emblems - Service Badges
Diplomas - Leather Diploma Cases

Your Credit Jewelry Store

HUDSONS JEWELERS

93 N. Main St.

WASHINGTON, PA.

- WATCHES
- DIAMONDS
- JEWELRY
- GIFT WARE
- APPLIANCES
- CAMERAS
- SAMSONITE LUGGAGE

BOWL

Where You See

The Magic Triangle

Route 19 Bowling Center

24 Automatic Lanes

Rt. 19 North

Floor Covering • Appliances • Bedding

Custom Kitchens

PEERLESS

144 West Chestnut Street

Phone BA 2-1450

WASHINGTON, PA.

D-D-RANCH

Good Food

Around - The - Clock

Rt. 19 N. Washington, Pa.

Reservations Accepted

SH 5-1913

COMPLIMENTS OF

WASHINGTON DEALERS ASSOCIATION

WASHINGTON, PENNSYLVANIA

CARS AND TRUCKS

Brown & Husted, Inc.	Ford
Sadler Motors, Inc.	Oldsmobile — Cadillac
McClelland Motor Co.	Lark — Mercedes
Beatty G.M.C. Truck & Buick Sales	G.M.C. Truck & Buick
Chartiers Motor Co.	DeSoto — Plymouth — Valiant
Guy Woodward	Dodge — Chrysler — Imperial — Dart
Fulton's Garage	Rambler
Steele Pontiac, Inc.	Pontiac

Fine Flowers . . .
AND FLORAL ART AWAIT YOUR
ORDER AT
McDONNELL'S
FLOWER SHOP
27 W. CHESTNUT ST.
Phone BA 5-0530

Lang's
"THE FASHION STORE"
25 W. CHESTNUT ST.
WASHINGTON, PA.

CONGRATULATIONS TO THE CLASS OF '60
From
PEOPLES DISTRIBUTING COMPANY
Everything Wholesale To The Public

- Watches
- Jewelry
- Electrical Appliances
- Cameras
- Luggage
- Zenith
- Sunbeam

DIAMONDS
ALL NATIONAL BRANDS

- Radios
- Stereophonic
- Baby Needs
- Clocks
- Lawn Mowers
- West Bend
- General Electric

Use our Convenient Lay-away Plan
132 W. Chestnut St. Across from I. C. High School BA 5-5000

John W. Hallam

Sign and Truck Lettering
1073 N. MAIN ST., WASHINGTON, PA. PHONE BA 2-1760
MEMBER INTERNATIONAL SIGN ASSOCIATION

CONGRATULATIONS AND BEST WISHES
TO THE GRADUATING CLASS
OF 1960

DAVID O. CONGER

Compliments of

THE HUB, INC.

HEADQUARTERS FOR
YOUNG MEN'S CLOTHING

Phone BA 5-7310

**STEVE'S
BARBER SHOP**

Air Conditioned

33 W. Chestnut St.

Proprietor
Steve Kouklakis

Greetings From

REED & CAMERON

• FARM SEEDS • HARDWARE

Dairy and Bee Supplies
Power Lawn Mowers
Garden Tractors

WASHINGTON, PENNSYLVANIA

ALBANO'S

CONFECTIONERY & GROCERY

374 South Main Street

Phone BA 2-9944

"MITZI" CHAMBERS

"CLASS OF '41"

General Insurance

AUTO—FIRE—LIABILITY

Washington, Pa. Phone BA 5-7450

COMPLIMENTS of . . .

J. A. RUNGO

217 SOUTH MAIN ST. WASHINGTON, PA.

Phone BA 5-1480

The Food Market Complete

SCOTTY'S COFFEE SHOP

Groceries — Hardware

R. D. #6 Prosperity Pike

Phone BA 2-3521

WASHINGTON LOCKER PLANT

WHOLESALE and RETAIL MEATS

Phone BA 5-1070

Local Rentals
Farmer's Service
366 South Main Street
WASHINGTON, PENNA.

LINDBERG'S CLEANERS

DYEING—PRESSING—REPAIRING

6 West Wylie Avenue

BA 2-5280

ASHMORE FLOWER SHOP

FLOWERS
IN THE MODERN MANNER

•

80 South Main Street

Phone BA 2-8050

BEN REYNOLDS & CO.

116 N. Main St.

Washington, Pa.

"Everything Musical"

Phone BA 5-1210

COMPLIMENTS
OF

VIEHMANN PHARMACY

BA 5-2415

Cor. Jefferson and Wylie
WASHINGTON, PA.

PENN SANITARY CLEANING

• Dyeing — Pressing — Repairing •

Phone BA 5-0170

133 S. MAIN STREET
WASHINGTON, PENNSYLVANIA

ISALY'S DAIRY STORE

EVERYTHING IN FLOWERS

ALF ANDERSON

FLORIST

10 W. WHEELING ST.

WASHINGTON, PA.

Phone BA 5-2870

HOWARD Q. SHANKS

Agency

REAL ESTATE

PROPERTY MANAGEMENT

GENERAL INSURANCE

Phone BA 5-5512

22 W. Wheeling St.

C. S. BELL & SONS

Automotive Parts & Equipment
for All Makes

CARS — TRUCKS — BUSES

Complete
Machine Shop Service

BAldwin 5-1370

245 Donnan Ave.

WASHINGTON, PA.

Compliments of

KRAUSES DRUG STORE

201 S. Main St.

WASHINGTON, PA.

Compliments of

WORK'S EVERGREEN NURSERY

Everything For Your Lawn and Garden

McCullogh Chain Saws

Small Motor Repairs

WARNE FARM SUPPLY

John H. Warne, Owner

Authorized Dealer
MASSEY FERGUSON
and NEW IDEA
Better Built Farm Equipment

Phone BA 5-2370

1 Mile West of Washington, Pa.
on Route 40

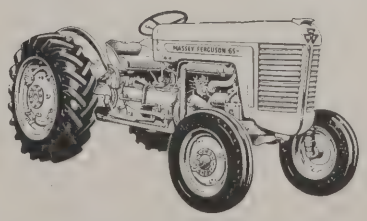

Complete Line of
Feeds, Fertilizers, Farm Supplies
Sherwin - Williams Paints

CHARTIERS
Cinder Block Co.
Manufacturers of
Quality Concrete and Cinder Block
Waterproofing Products
HOUSTON, PA.
Phones SH 5-2330 — SH 5-6116

Compliments of
GABBY HEIGHTS MARKET
1495 Park Avenue
GROCERIES AND MEATS
PHONE BA 2-2060

Mt. Lebanon Federal Savings & Loan Association
"Partners in Community Progress"
South Branch
126 South Washington Road Canonsburg, Pa.
Donaldson Crossroads
Insured Savings — 4% Current Dividend
Open Friday Evening Till 9:00

Johnson's MACHINE SHOP
95 STATEMENT AVENUE
General Machine & Welding
BA 5-3560 WASHINGTON, PA. BA 2-6244
J. Kenneth Johnson, Owner

Your Clothes Will Tell
When you Shop At BELL

BELL SPORTSWEAR

28 W. Chestnut St.
WASHINGTON, PA.
Phone BA 5-5402

GRAHAM P. COWIESON
Funeral Home

395 East Maiden St.
At LeMoyne Ave.
AMBULANCE SERVICE
BA 5-4500

Compliments of

FRAZIER-SIMPLEX, INC.

CONTRACTING ENGINEERS
WASHINGTON, PENNA.

FEDERAL PAPER BOARD CO., INC.

Folding Carton Division

NORTH MAIN STREET EXTENSION
Washington, Pennsylvania
Phone BAldwin 2-7500

WASHINGTON TOOL AND MACHINE CO.

Rosewood Avenue
WASHINGTON, PENNSYLVANIA

GAIDO BROTHERS

Groceries – Meats – Produce

GENERAL MERCHANDISE
MINERS SUPPLIES

Meadowlands, Pa. BA 5-2760

Compliments of

CRILE MACHINE COMPANY

Crile Metallizing and
Machine Co.

Machine Work, Metallizing,
Industrial Hard Chrome Plating

Compliments of

KRENCY'S BAKERY

990 Jefferson Ave.
BA 2-6690

We specialize in Wedding, Birthday,
Anniversary, and Whipped Cream Cakes

COMPLIMENTS OF

WEBER FURNITURE CO.

134 - 36 West Chestnut Street
WASHINGTON, PA.
Phone BA 2-4330

Established 1918

NATIONAL STORES

- HONUS WAGNER
- WILSON
- MacGREGOR
- RAWLINGS
- SPALDING

Sporting Goods
Everything For The Outdoorsman

WORK CLOTHES - SHOES — SPORTSWEAR - CAMPING EQUIPMENT

46 - 48 West Chestnut Street
WASHINGTON, PA.
Phone BA 5-7180

R. A. Garbart D. M. Garbart
BA 5-1510
Washington Paint & Glass Company
138 S. Main St. Washington, Pa.
Distributors of Finest in
PAINTS, GLASS, and HARDWARE
We Specialize in Replacement
of
Auto Glass
Door Glass and Bent Windshields

For Flowers . . .
WM. WARRICK
FLORIST
15 E. Beau St.
Phone BA 5-3660

BA 2-8170 Wholesale To You
WHOLESALE CATALOGS FREE
WASHINGTON DISCOUNT CO.
Benrus • Elgin • Louis • Timex • Remington
Norelco • Schick • Sunbeam • General Electric
Westinghouse • Hoover • Samsonite • Smith - Corona
156 W. Chestnut St. Washington, Pa.

KURTZ MONUMENT COMPANY
• ROCK OF AGES MEMORIALS •
ROCK OF AGES
WASHINGTON
BA 5-3940
CANONSBURG
SHerwood 5-4090

Compliments
of
Beatty Motor Express, Inc.

STAR ENGINEERING & SALES CORP.

Manufacturers of
SPECIAL MACHINERY
— and —
GENERAL MACHINE WORK
WASHINGTON, PA.

DUNN'S DRY GOODS STORE

Formerly
"The Store of Marshall"
Is Now Located
At N. Main and Spruce Ave.
Featuring
YARD GOODS AND WOMEN'S FURNISHING

DAVID G. FUNKA

IN SERVICE WITH PEOPLE

NATIONWIDE
INSURANCE AGENT
979 Jefferson Ave.
Washington, Pa.
Phone BA 2-3690

HANEY'S DIST. CO.

Wholesale Distributors

DAN DEE Products

Potato Chips
Pretzels
Jullenes
Corn Twistees
Corn Chips
Pop Corn

BUY THE BEST

ALBERT PACKING COMPANY

WASHINGTON, PA.

- **Tasty Hams** Brand
- **Tasty Bacon** Brand
- **Tasty Luncheon Meats** Brand

A Clean Car Rides Better and Lasts Longer

MINUTE CAR WASH

280 South Main Street
WASHINGTON, PA.

BA 5-0140

WASHINGTON MEAT MARKETS

• TWO HOME OWNED STORES •

28 North Main Street
Phone BA 5-4760
144 South Main Street
Phone BA 5-5350

Special Prices To Fraternities and Schools

COMPLIMENTS OF

FOREMOST DAIRIES, INC.

289 North Avenue

WASHINGTON, PENNSYLVANIA

Compliments of

W. L. WINNETT

Oak & Hardwood Lumber

AMITY, PA.

Phones BA 5-0205 — BA 5-0287

FREEDMAN FURNITURE COMPANY

Jefferson Ave., at Chestnut St.

Washington, Pa.

"WHERE YOUR FATHER AND MOTHER BOUGHT"

We Manufacture From The Rough Material

SIMON WHITE'S SONS

GRANITE AND MARBLE

MAUSOLEUMS – MONUMENTS AND MARKERS

BA 5-0330

A

FRIEND

PLYMIRES
BEAUTY SALON
PERMANENTS THAT SATISFY
Hair Coloring Consultation
182 S. Main St.
Washington, Pa.
Geraldine Levers
BA 5-7550

Serving The
Ceramic Industry
Since 1869
B. F. DRAKENFELD
& CO., INC.
Washington, Pa.
New York, New York

LEE'S RECORD SHOP
Needles • Phonograph
67 W. Chestnut St.
Washington, Pa.
Phone BA 2-8720

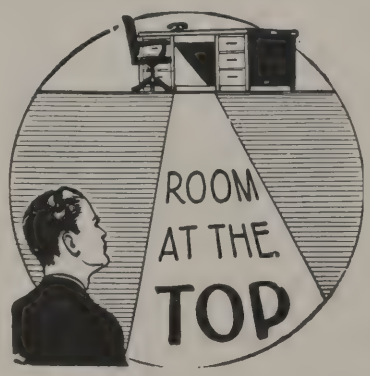

SUMMER TERM OPENS
JUNE 6

Beginning and Advanced Classes in shorthand, typing, accounting, office machines and related subjects. Monthly tuition rates – day classes, $40.00; evening school, $18.00

Phone BA 2-5330 or write

PENN COMMERCIAL COLLEGE
82 South Main St.
WASHINGTON, PENNSYLVANIA

STACK'S
Washington Cafeteria
LUNCHES, BANQUETS
and PARTIES
22 S. Main St.
Phone BA 2-9724

COMPLIMENTS OF
caldwell's
Washington's Largest Department Store
Phone BA 5-6100

HALL'S AMOCO SERVICE
J. R. HALL, PROP.
TIRES • BATTERIES AND ACCESSORIES
ROAD SERVICE
Phone BA 2-0910 1533 E. Maiden St.

SUCCESS
in the
FUTURE

Washington and Jefferson College

AL'S GROCERY
WGA
BA 2-5020
CONFECTIONS
MEATS — GROCERIES
85 Nokomis Dr.
WASHINGTON, PENNA.

CHARTIERS
Furriers and Cleaners
52 Highland Avenue
WASHINGTON, PENNA.
Phone BA 5-4710

C. H. JONES & SONS
MEN'S WEAR
Since 1900
Washington Theater Building
THE ARROW STORE

NICK GRUMMICK
Florist and Greenhouse
FLOWERS
FOR ALL OCCASIONS
McElree Road
Washington, Pennsylvania
Phone BA 5-7190

COMPLIMENTS
TYGART VALLEY GLASS COMPANY
Subsidiary of
BROCKWAY GLASS COMPANY, INC.
Washington, Pennsylvania

JUDSON WILEY & SONS
• WAYNE FEEDS
• CEMENT CONTRACTORS • BUILDER'S SUPPLIES
READY - MIXED CONCRETE
404 South Main St. Washington, Pa.
Phone BA 5-7620

TYLERDALE GARAGE & AUTO PARTS

"Service Is Our Business"

BA 5-2380

855 JEFFERSON AVE. WASHINGTON, PENNA

CONGRATULATIONS AND BEST WISHES
TO THE GRADUATING CLASS

S. W. MILLER AGENCY

Insurance

40 NORTH MAIN STREET WASHINGTON, PA.

Phone BA 5-7600

Washington Steel's *MicroRold*® stainless steel is

OUT OF THIS WORLD!

Washington Steel pioneered in the art of rolling stainless steel to uniform gages. Most other stainless steel producers have now adopted Washington's process and are now able to compete.

Since 1955, however, Washington Steel has been the exclusive supplier of stainless steel sheet for the outer covering of the Atlas Missile. The reason is very simple: Washington Steel has been able to meet the exacting specifications set up by space engineers for this momentous undertaking.

This is why Washington Steel's stainless is **out of this world!**

WASHINGTON STEEL CORPORATION

Producers of MICROROLD stainless steel

Washington, Pennsylvania

J. H. AIKEN
GREENHOUSE
RETAIL — FLORIST
BA 2-4080
WOLFDALE, PENNA.

GOOD "FLATTOPS" COME FROM
MARASCO BARBERS
Eugene Marasco — Flody Marasco
QUALITY SERVICE
979 Jefferson Ave. Washington, Pa.

INSURANCE
For Every Purpose
ROBERT D. VANCE
Agency
411 Washington Trust Bldg.
Washington, Pa.

Congratulations From

COEN OIL COMPANY

MAKE YOUR HOME THE HOME OF DISTINCTIVE
FURNITURE AND FINEST APPLIANCES FROM

COEN OIL COMPANY
Home Furnishing Division
BA 5-1300
1100 West Chestnut Street Washington, Penna.

C. W. PHILLIPS & SONS

28 North Franklin St.
WASHINGTON, PA.
Phone BA 5-2730

ROOFING — SHEETMETAL
HEATING

COMPLIMENTS OF

NATIONAL MOTEL

Route 40 West
BA 2-2960

LONE PINE
Service Station

R. D. 4 Washington, Pa.

GAS — OIL
TIRES AND TUBES
ACCESSORIES BATTERIES

PAUL TRUBY

PAINTING & DECORATING
122 Altamont Avenue
BA 2-7928
WASHINGTON, PA.

CONGRATULATIONS and BEST WISHES
To The Graduating Class
Of 1960

JESSOP STEEL CO.

Foremost Producers
of
Fine Quality Steels

WASHINGTON, PA.

HIGH SCHOOL GRADUATE

Enjoy Financial Security In The
Most Modern and Up to Date Beauty School in Washington County

Our Motto
"Perservance Brings Success"

IRENE'S BEAUTY SCHOOL

WASHINGTON, PA.
Phone BA 2-5178

COMPLIMENTS OF

STOLFER'S CHICKENBURGERS

SANDWICHES AND SOFT DRINKS
HOME - MADE CAKE & PIE

Route 19 South WASHINGTON, PENNA.

The 1960 Olympus

Printed
by the

WARD PRINTING COMPANY

82 - 88 SHAFFER AVE. WASHINGTON, PA.

PHONE BA 2-4920

Geo. L. Lenk Organization
REALTORS & INSURERS
PROPERTY MANAGEMENT
APPRAISALS
HOME SITES — ELLWOOD PARK
"We rely on Fair Prices to Obtain Business—Fair Treatment to Retain It."
443 Washington Trust Bldg.
Phone BA 2-5210
WASHINGTON, PA.

COMPLIMENTS
of
WEST END AMOCO
820 W. Chestnut St.
WASHINGTON, PENNA.

Compliments of
George Washington Hotel

COMPLIMENTS
OF
Molybdenum
Corporation
of America

PATRONS

Jean McLaughlin — Beautician

Weber's Snack Bar

Kelley Industries, Inc.

Hi Fi Drive In

Donley Brick Company

Smart Gown Shoppe

Dr. A. A. Donelli

George Kulla

A Friend

F. W. Woolworth Co.

Kimble Farm Equipment

C. M. Renz Service Station

Wiencek's Dairy Bar

Pete Krawchyk — Superior Meats

A Friend

Comstock Motel

Charlie's Service Station — Used Cars

Selvaggi Bros.

Auld Hotel Barber Shop

Richard Dunn

HENRY G. HOOD & SONS

—INSURANCE—

•

WASHINGTON, PA.

CARTER'S SERVICE STATION

AMOCO SERVICE

Geo. W. Carter, Owner
1464 Park Avenue
WASHINGTON, PA.

Phone BA 2-5870

WASLER FLOWER SHOP

955 BROAD STREET

Washington, Pa.

•

"FLOWERS FOR ALL OCCASIONS"

Phones BA 5-1615 and 5-7371

COMPLIMENTS
of

The Citizens Water Company of Washington, Pa.

COMPLIMENTS OF

DUNBAR & WALLACE LUMBER CO.

1045 JEFFERSON AVE. WASHINGTON, PA.

BA 5-6720 — Phone — 5-6721

• EVERYTHING TO BUILD ANYTHING •

"Taste the difference"

C. A. SHRONTZ CO.

PASTEURIZED DAIRY PRODUCTS

WASHINGTON, PA.

Phone BA 2-0760

WALTER R. GROSE
Market
696 Fayette St.
GROCERIES, MEATS, PRODUCE
Free Delivery BA 5-3150

GENERAL FEED & SUPPLY
236 EAST MAIDEN ST.
Phone BA 5-5320
• FEEDS——SEEDS •
BUILDER'S SUPPLIES

"BUMPS"
WOLF'S AUTO SERVICE
Lagonda, R. D. 6.
WASHINGTON, PA.

THE NEW TOWER
Restaurant & Lounge
STEAKS AND CHOPS
SERVED TO YOUR TASTE

680 W. Chestnut St.
Washington, Pa.

COMPLIMENTS OF
UNION DRILLING, INCORPORATED
P. O. Box 281
WASHINGTON, PENNSYLVANIA

LEVERS VENDING SERVICE
Automatic Feeding
"At The Drop Of A Dime"
HOT COFFEE, SOUP, CHOCOLATE CANDY
ICE CREAM, MILK, AND COOKIES
Owned and Operated By
WILLIAM S. LEVERS

VICTORY DINER

HOME COOKED FOODS
AND HOME MADE
PIES & DOUGHNUTS

60 E. Maiden St.
Opposite Bus Terminal
Washington, Pa.

Route 40 Phone BA 5-5640

COMPLIMENTS

RICHEY'S GROCERY

R. D. #6

WASHINGTON, PA.

M & M Maytag Store

SALES and SERVICE

166 S. Main St.

BA 5-3510 Washington, Pa.

P. A. Manfredi, Owner

COMPLIMENTS OF

WASHINGTON TIMING ASSOCIATION, INC.

200 North College Street

"DEDICATED TO SAFETY"

CORNER CUT-RATE STORE

PATENT MEDICINES - SUNDRIES
MAIN — WALNUT STREETS

Phone BA 2-9961

IMPERIAL CLEANERS AND DYERS

OF WASHINGTON
151 S. Main Street

WE CALL FOR AND DELIVER
Phone BAldwin 5-4070 or 5-4071
FOUR STORES TO SERVE YOU

151 S. Main St.
118 N. Main St.
182 N. Main St.
994 Jefferson Ave.

WASHINGTON TAILORS
Above Kirby's Shoe Store

FORMALS RENTED
Alterations — Cleaning
SUITS MADE TO ORDER
Phone BA 2-8613
78 North Main Street

Gas and Electric Appliances
Electrical Service — parts

MIKE MATULLO APPLIANCE CO.

191 N. Main St.
WASHINGTON, PENNSYLVANIA
Phone BA 5-5315
Radio and Television Sales and Service

Compliments of

HOWARD JOHNSON'S RESTAURANT

Compliments of

METRO GLASS
Div. National Dairy Products Corp.
41 Detroit Ave.
WASHINGTON, PENNA.

ANDY BROTHERS

EXPERT RECAPPED TIRES

Phone BA 2-6100
332 WEST CHESTNUT STREET
WASHINGTON, PENNSYLVANIA

NEW AND USED TIRES

8 HOUR SERVICE ON RECAPPING
Use Our Easy Pay Plan

Eat 'N Park Restaurants

Enjoy the

Big Boy Hamburger

"Host to over 7 million people in 1959"

THE FAYETTE COMPANY

Wholesale Distributors

Schraffts Chocolate - Brach's Candies
Fifi Nylons - Sundries
Dutch Master Cigars

Pennsylvania Avenue, Uniontown, Pa.

Representatives:

Mr. E. J. Hessler Wash. BA 5-4028
Edward Busbey BA 5-0672

PYRAMID OIL COMPANY

DISTRIBUTOR OF

Mobil Products

Phone BA 5-4630

CONGRATULATIONS FROM

PRECISION PRODUCTS CO.

WASHINGTON, PA.

S. B. McWreath "SINCE 1903" DAIRY

The Finest in Dairy Products

Over 57 Years of Progress
Phone BA 2-1220

365 Donnan Ave. Washington, Pa.

Phone BA 2-7550
AUTOMOTIVE WELDING & SUPPLY COMPANY
Automotive Parts - Welding Equipment
Oxygen and Acetylene - Electrodes
Radiator Repair
New Owner: Bill Price
Route 40 West
1296 W. CHESTNUT ST., EXT.
Washington, Pa.

DREAMLAND MOTEL
and
RESTAURANT
"Old Fashioned Home Cooking"
Route 40 West of Washington
Phone BA 2-4670

hal lewis INC
STORE OF FAMOUS NAMES
IN FASHION
E. Wheeling St.
WASHINGTON, PA.

CALCUTT'S MARKET
355 LOCUST AVE.
BA 5-0390

COMPLIMENTS OF
A
FRIEND

School Portraits - Our Specialty

Ruschel Studio

87 WEST CHESTNUT STREET BA 5-6690

COMPLIMENTS

of

PIZZA WITH A GERMAN TWIST

PIE A MINUTE

1006 W. Chestnut St.

COMPLIMENTS OF

WASHINGTON BURIAL VAULT COMPANY

Quality Vaults

Mr. and Mrs. Paul B. Jennings

Compliments of your

EASTERN STATES FARMERS EXCHANGE

and

CASE FARM MACHINE DEALER

SCOTT W. CLARK & SONS

Phone BA 2-2751

WASHINGTON, PENNA.

COMPLIMENTS OF

TRI-STATE ENGINEERING COMPANY

Fabricating Division

WASHINGTON, PENNSYLVANIA

COMPLIMENTS OF

CONTINENTAL CAN COMPANY

Hazel - Atlas Glass Division

WASHINGTON, PENNA.

When you Think of
RECREATION
you think of
ARENA
ROLLER SKATING
47 West Beau St.
WASHINGTON, PA.
Phone BA 2-6260

Phone BA 5-5230
JONES & COLWES
WHOLESALE CANDY
AND GROCER'S SPECIALTIES
80 E. Chestnut St.
WASHINGTON, PA.
W. A. Jones Geo. J. Colwes

Compliments of
ELVIN L. SALSBERRY
SALSBERRY'S BODY & FENDER SHOP
Rear 256 S. Main St.
Phone BA 2-1030
Washington, Pennsylvania
Phone Res. Washington BA 5-5976

Compliments of
"the home of the cone with
the curl on top"
R & T DAIRY QUEEN
1294 W. Chestnut St.
Washington, Pa.
QUARTS — PINTS — SUNDAES
CONES — MALTS — SHAKES

When You Think of Insurance
THINK OF
ANDERSON & POLLOCK
FIRE • LIFE • ACCIDENT • AUTO
Phone BA 5-1190
14 - 18 W. Wheeling St. Washington, Pa.
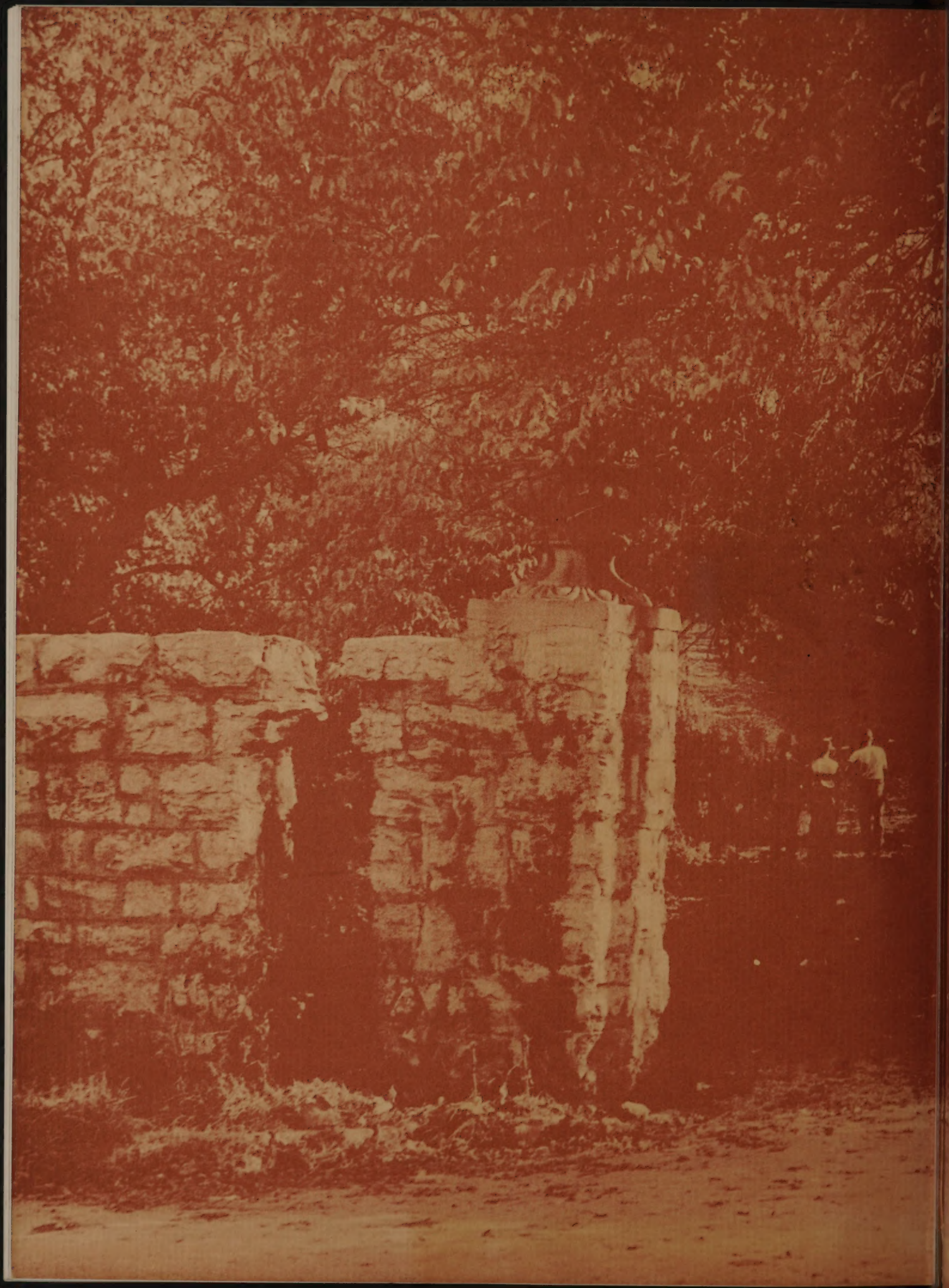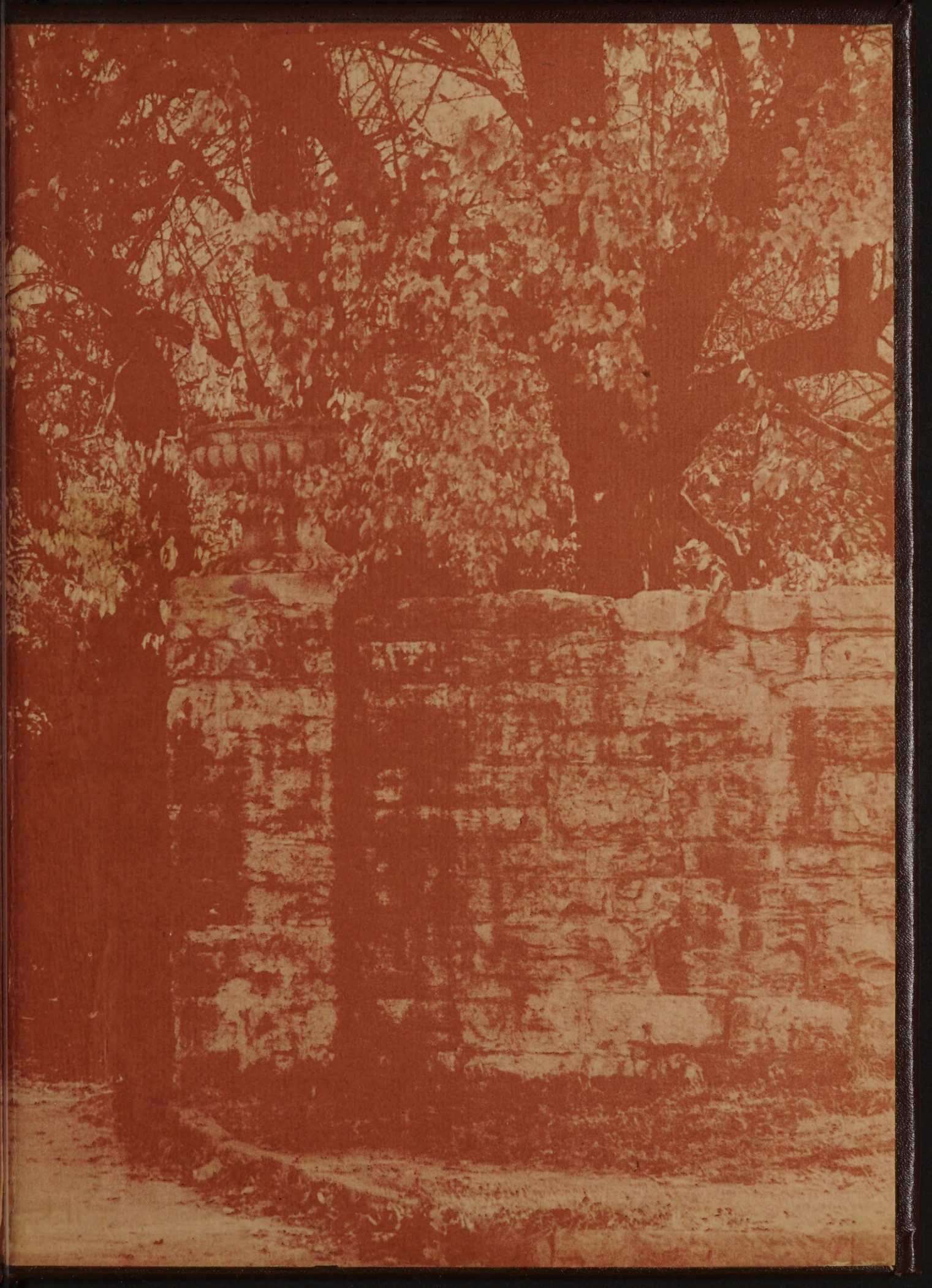
Autographs